the Lone Wolf

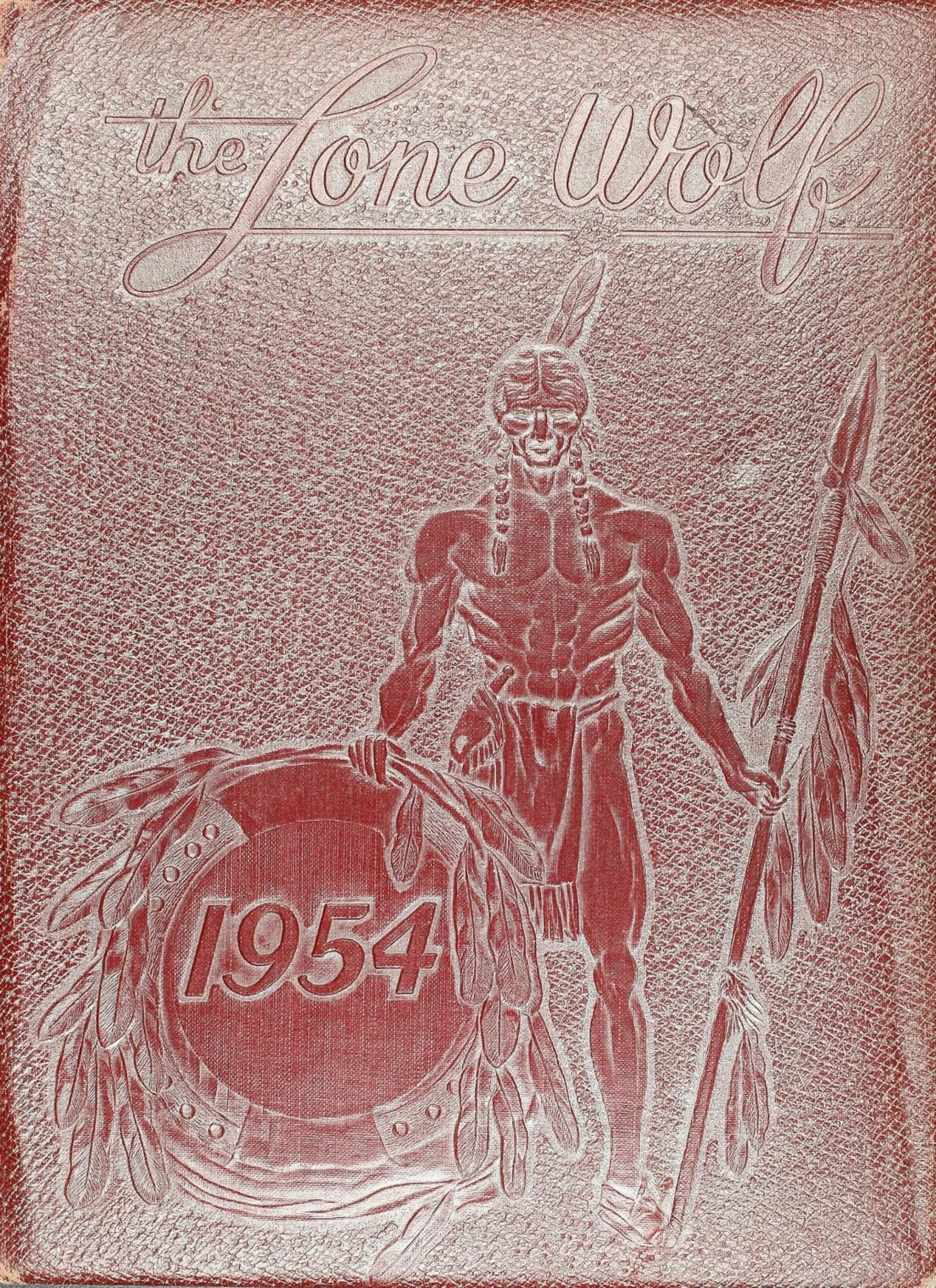

1954

Dear Sue,

Girl; It sure has been fun. I have had many good times on that front rank in band. I always remember those days at H.S.U. I sure hope we can march in front again next year. Sussie I hope you and Sonny can keep on going together. Always be sweet as you are and you will go far in this world.

Loads of Luck
Kay Stewart (former twirl[illegible]

Dear sue,
I have really enjoyed being with you this year. I surely hope I can go here next year so I can be with you. We have had some fun in Plane Geom. Class did'nt we-ha-
Well be good and stay the same sweet girl & you can have all the world offers
Lots of luck
Frankie

Dear Suesy,
It's been grand fun with you in Choral Club this year. You've really helped me a lot! Stay as you are and you'll go far in the future! You're really a wonderful gal. Stay as you are and keep your ready smile.
Love to a swell gal,
Mona Dillings

Dear Su[e]
It has bee[n] a great pleasu[re] to go to scho[ol] with such a [swell] girl as you. [I'm] hoping to see y[ou] next year. Ma[y] you have the b[est] of everything,
a pal always,
Ronsee

Dear Sue,
Here's wishing a very cute an[d] swell girl lots of luck always. I hope I see you in the halls of C.H. next year.
your friend, [illegible]
Betty Sue

Best of Luck to a swell girl.
Suz. Adams

Dear Sue,
I have certainly enjoyed being in school with you this year and am looking forward to another. I wish you all the luck and happiness you deserve. I know you will succeed in everything you undertake.
[illegible]

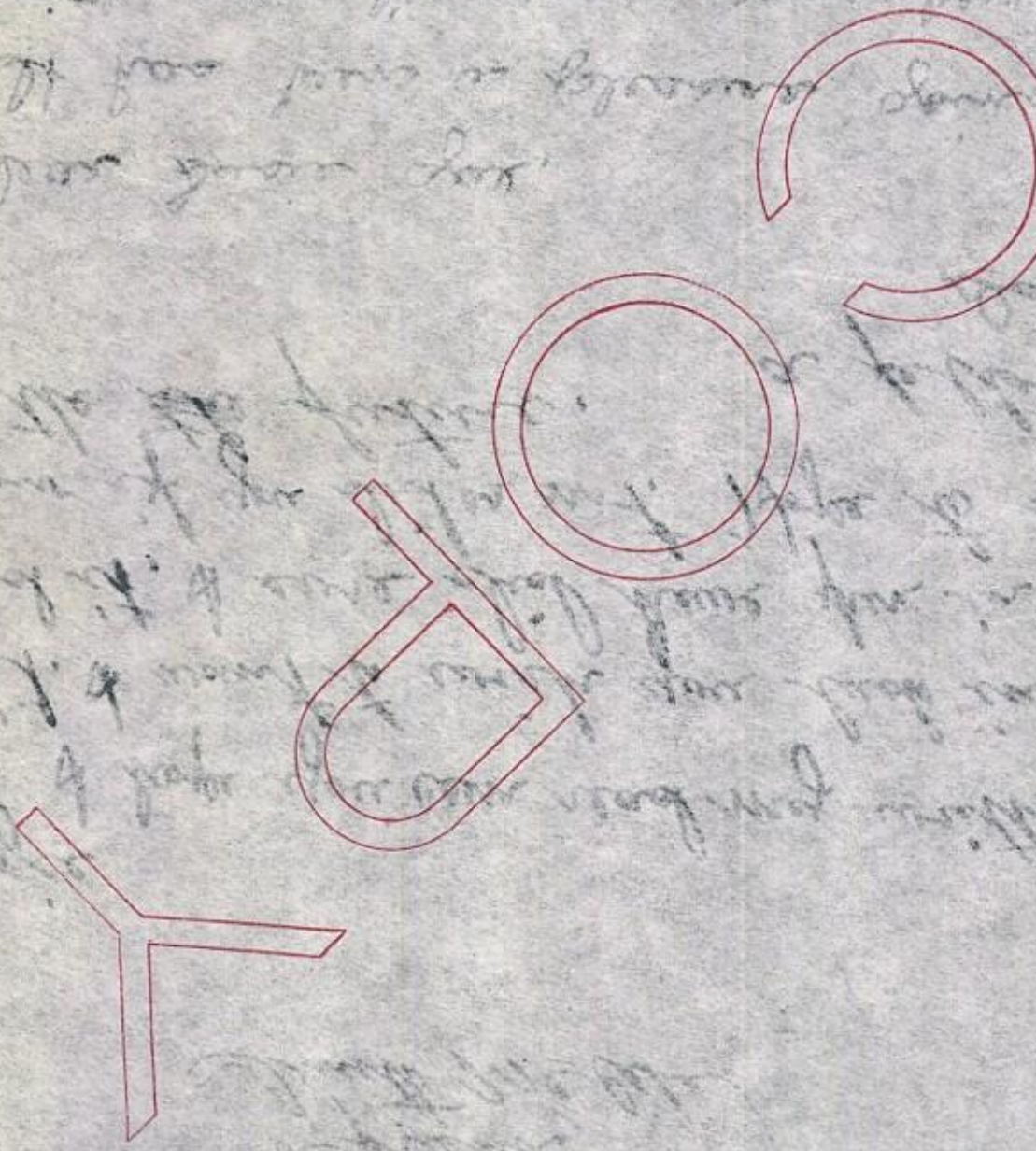

Dear Suzie
I have enjoyed knowing these past few years. I'll miss that smiling face of yours next year. your a good buddy always ready to lend a helping hand. I don't know much more to say except that you are a good kid. Stay the way your are. Be sweet.

a friend
Truett McCabe

Suzie
I hope you can read my writting because I can't. I want to wish you luck in Eng. It you will need it, I sure did have fun in Journ I, I don't know if you did or not. Hope to see you around in the ~~the~~ future.

a fellow Journ I hero
Darrel Merritt

Dear Susie gal,
It has been a pleasure going to school with you. Ill always remember the good times we had in Choral Club. Youre a sweet and cute girl. Your personality will lead you to happiness and success. (Especially happiness with Sonny)

Lots of luck to a very sweet gal
Always Grace

Dear Mary Sue,
I have enjoyed going to school with you this year! Keep that wonderful personality and you will always have friends. You are a very cute and sweet girl. I wish you the best of everything and I know you will have it. Best of luck always. See you next year.

Always
Nancy

Mary Sue
Well we have finally made it (I hope!) It has been loads of fun. But just wait till next year. Best of luck to one of the sweetest girls.

Barbara

Dear Mary Sue,
I want to wish luck and success to a very cute girl.
Jackie J.

Dear Sue,
I've enjoyed band with you! You are a lot of fun and real crazy. Be good, cute, sweet, neat and Mary Sue & you will always get by.

Always
Donna

Dear Mary Sue:
Were we had the time this year in Plane Geo. haven't we! Lots of luck to a swell gal. Let get behind the future Sr. Class and go to New Orleans.

Always a friend
George

COPY

Dear Sue,

Well looks like we have one more year together. It's has really been fun going to school with you this year. We have had a lot of fun through the last few years. Remember all of those baseball games evenyenening ~~hitting~~ behind your house. I wish we all could go through those years again. They were true fun. Sue it has been a great pleasure going to school with you and I will look forward to it next year. Best of luck to sweet cute girl.

always.

Sally.

Stacey

Dear Susie
Well old buddy. Here's to not saying anything about (B.W.) Lots of luck
Henry

Hi Sue;
How you doin? o.k. I hope. Gosh, I've really enjoyed being with you in plane Geometry + eatin' in Arnbs with you. Ugh! You're really a great gal and I want to wish you the best of luck always. Best wishes to a really sweet girl.
Carroll "William"
Carney

SUE
BEST
WISHES
TO A WONDER-
FUL GIRL WHO
DESERVES THE
BEST!!!
LONDON

Sue Dillard
Junior 53-54

Dear Sue
It has been great knowing you. How does it feel to know that you will soon be a "senior". I want to wish you the Best of Luck to a swell girl
Tyndal

Dear Sue, 5/14/54
I am now writing to one of the nicest girls that I know. I want to wish you all the luck and success that I possibly can. I also hope that you have a happy summer.
Yours always
Doyle

Dear Sue,

I've really enjoyed this year with you. I will always remember the Jr. Play. I had a lot of fun. Even if we did flub up. Remember when you left the black bag back there.

I hope you always stay as nice as you are now. Your ready smile is something else I'll never forget. I know that you will be a big success in the future.

Lots of luck to a swell girl. You deserve the very best there is. Take care of Sonny.

Billy Williams

Mary Sue,
Here is to a swell gal also a cute one.
I hope you have the best of luck in every things you do.
Grady

Dear (Michael) Sue.
We have been going to school a long time now haven't we and it's about time we get out. One more year and we'll be free as a bird. I have really have enjoyed being with you these years in class. It would not be right if you were not in class for me to tease. Good luck and the best always.

A friend,
Bob Kiker

Dear Mary Sue
Well it looks as if we might make it! Remember the Band trips? The Jr. Play? I don't think I will ever forget! I hope we have as much fun next year as we have had this year. (I think the play was good) maybe Miss M. will give you a part.
Lots of luck
Peggy Liller

Dear Sue
Sure have enjoyed going to school with you this year, and I'll see you next year. Always remember C.H.S. Lots of Luck
Randall

Yea! for the Seniors of "55".

Lots of luck to a swell gal. Hope to see you next year.
Joan

(Marilyn Susan)
Dear Sue,
I have enjoyed going to school with you this year. Lots of luck in the try-outs for drum-major.
Your friend,
Bobby Williams

Sue —
Your future lies before you
Like a shining path of snow.
Be careful how you tread it,
For every step will show.
Good luck as Drum
Majorette — you deserve it!
Your friend,
Marcia Barnes

Sue,
I have enjoyed going to school with you this year!
Lots of Luck
Jerry Wilkes

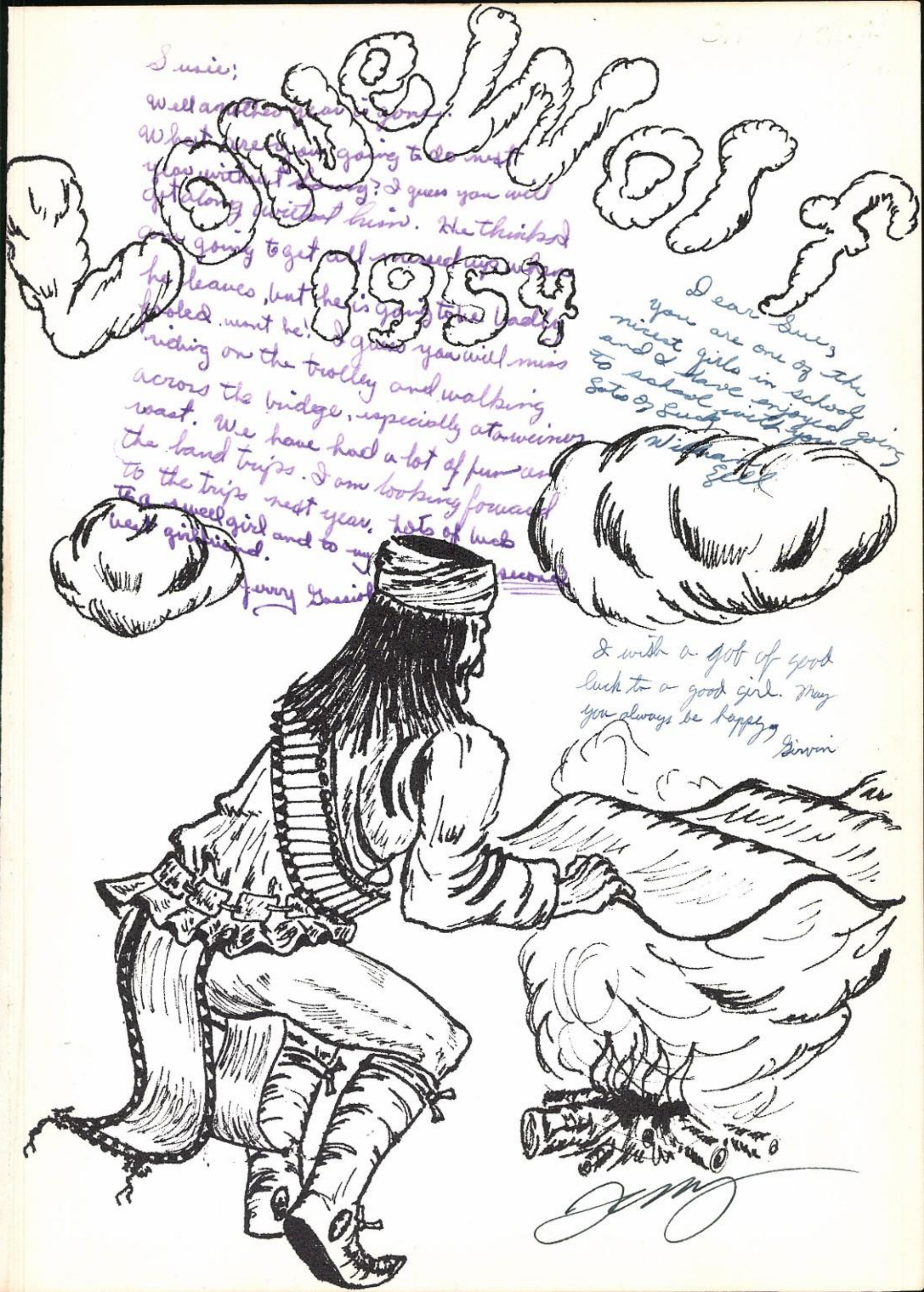
Goodbye
1954
Dear Sue,
you are one of the
nicest girls in school
and I have enjoyed
to school with you going
Lots of Luck
Wilhain
Gill
I wish a job of good
luck to a good girl. May
you always be happy,
Girvin

TABLE OF CONTENTS

ADMINISTRATION

CLASSES

OUTSTANDING PERSONALITIES

ORGANIZATIONS

ACTIVITIES

ATHLETICS

PATRONS

COLORADO CITY HIGH SCHOOL

COLORADO CITY, TEXAS

LEGEND OF LONE WOLF

Near the banks of a Western river, at the foot of the rolling south plains, a lonely mountain keeps vigil through the ages. Unwearied, calm, serene, it stands guard; keeping within its bosom the secret legends of the Kiowas. At its foot runs a tiny stream which bears its name. Over this mountain and along the banks of this stream roamed a Kiowa Chieftan with his small band, about whom this legend runs. In the early days, when Texas was still a wilderness, bands of Kiowas roamed the hills and plains of the west. A lone Chieftan with his warriors lit his camp fire on a mountain side below which ran a small, clear stream that emptied into El Rio de Colorado not far away. As this band lay around the smouldering fire, the Chieftan spoke: "I, the Lone Wolf, say to you, my braves, that as the moons come and go, I see a vision sent by the Great Spirit which tells the fate of the Redman. The Paleface will take our lands, our open spaces, our buffalo. Only, this my mountain, and the stream that bears my name shall remain as a memento of the Lone Wolf's band. 'Tis the wish of the Great Spirit, by it we must abide."

And so, my braves, you will place a "lookout" on the bank of this stream, that the Paleface may not wander and be lost. Let this "lookout" be within the range of my mountain that the spirit of the Lone Wolf may see and hear. It shall be a sentinel of the Redman's domain; a symbol of his friendliness to the Paleface. Lone Wolf has spoken, let my braves go.

The command of Lone Wolf has been carried out; his prophecy has been fulfilled, for on the bank of the Lone Wolf Creek, within the range of Lone Wolf Mountain, stands the sentinel, the symbol, which Lone Wolf, the Chief, posted. ---C. H. S. the "lookout" which safeguards the Paleface.

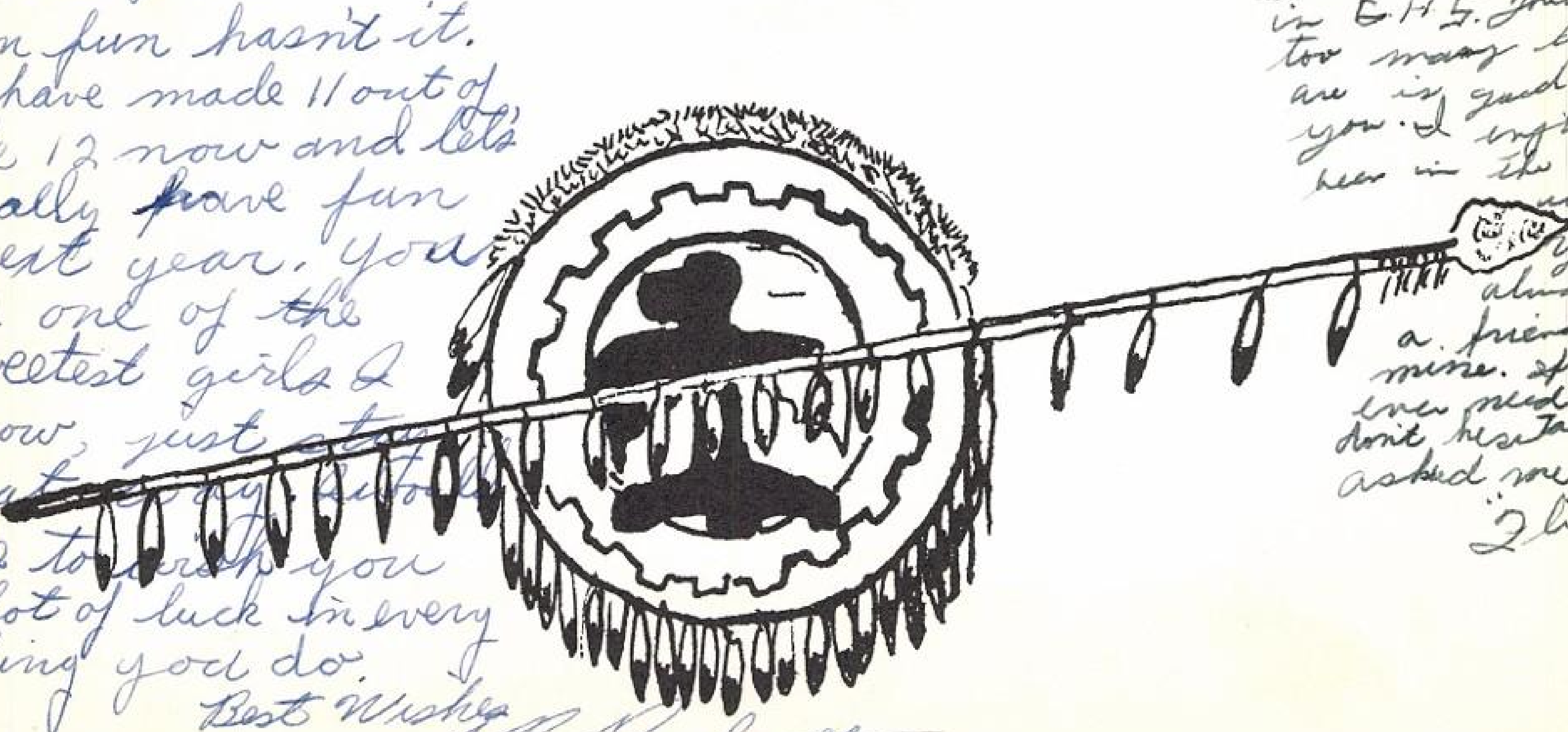

Dear Sue, I have always enjoyed knowing you from girl scouts to the second Jr. Sr. banquet. I'll never forget your sweet ways. I think you've been a wonderful sport about the election. I'm only sorry that you didn't get what you ~~had~~ wanted for your Senior year. Don't let it make a difference in how big a time you will have. As they say the Senior year is the best. Keep that spirit in the Wolf band. I surely will miss it. Love, Janet

Mary Sue, I don't know how to begin to write anything. You are one of the sweetest girl in C.H.S. There not too many that are as good as you. I enjoyed being in the 7 day with you. You will always be a friend of mine. If you ever need anything don't hesitate to asked me. "[illegible]"

Sue, This year sure has been fun hasn't it. We have made 11 out of the 12 now and let's really have fun next year. You are one of the sweetest girls I know, just stay that way. I would like to wish you a lot of luck in every thing you do. Best Wishes J. B. Padgett

THE EXECUTIVE STAFF

LEFT TO RIGHT: Miss Jane Merrill, sponsor; Brooksie Dorn, business manager; Tooter Fortune, editor-in-chief; Joan Taylor, photography editor; Janet Caldwell, assistant editor.

STAFF

ON OPPOSITE PAGE: TOP:

FRONT ROW: layout, Marcia Schmidt, Bonnie Hulme, Gayle Head. BACK ROW: Gay Ainsworth, ad seller; Sue Moore, ass't. photographer; Denny Lynn Massad, ad seller. NOT PICTURED: Wilma Anderson.

ARTISTS

ON OPPOSITE PAGE: BOTTOM:

LEFT TO RIGHT: Terry Thomas and Sonny Palmer.

THE LONE WOLF STAFF

Gay
Bonnie

Grant

Ron
Ron

IN MEMORIAM

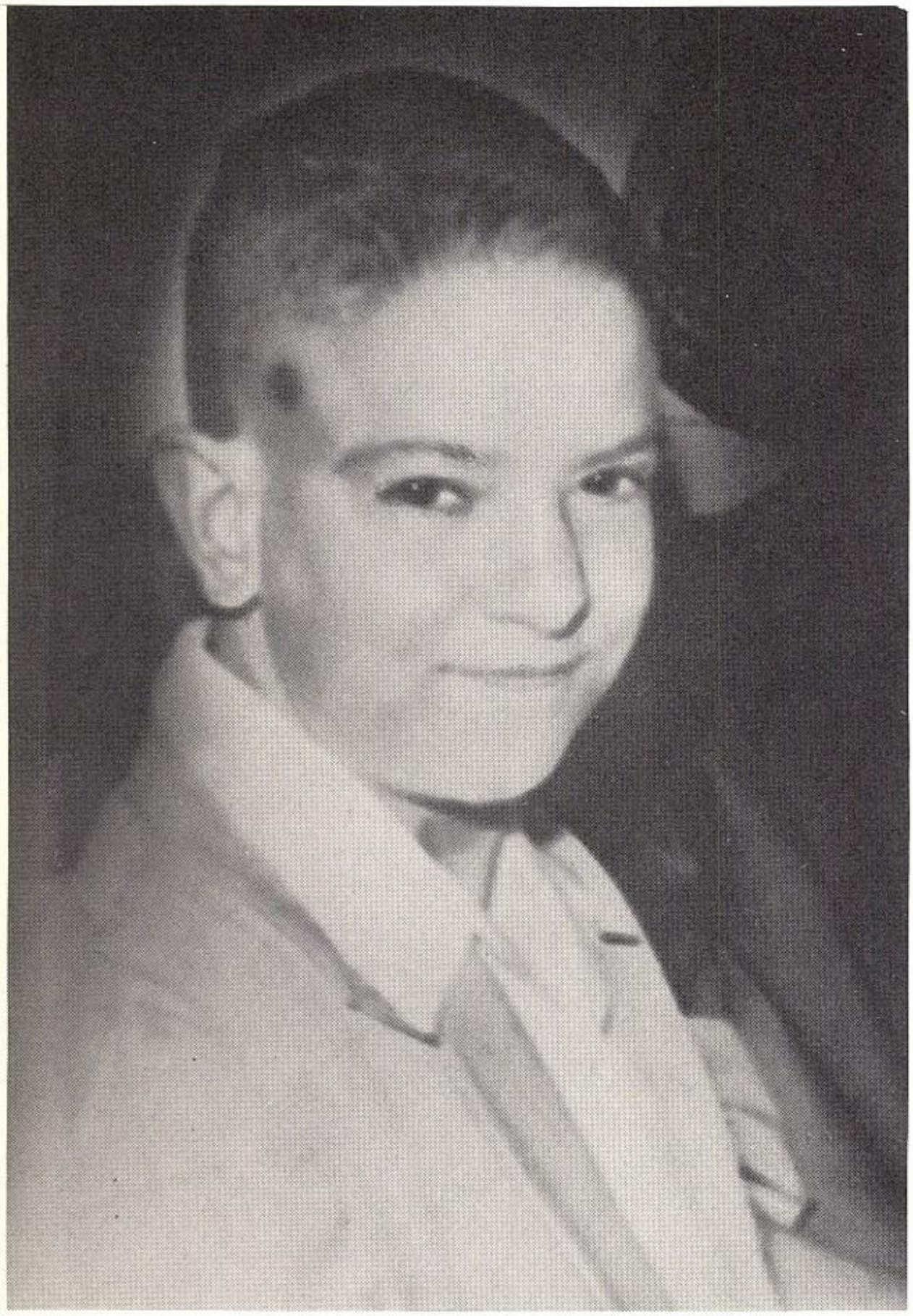

"LITTLE" JOE MOSER

ADMINISTRATION

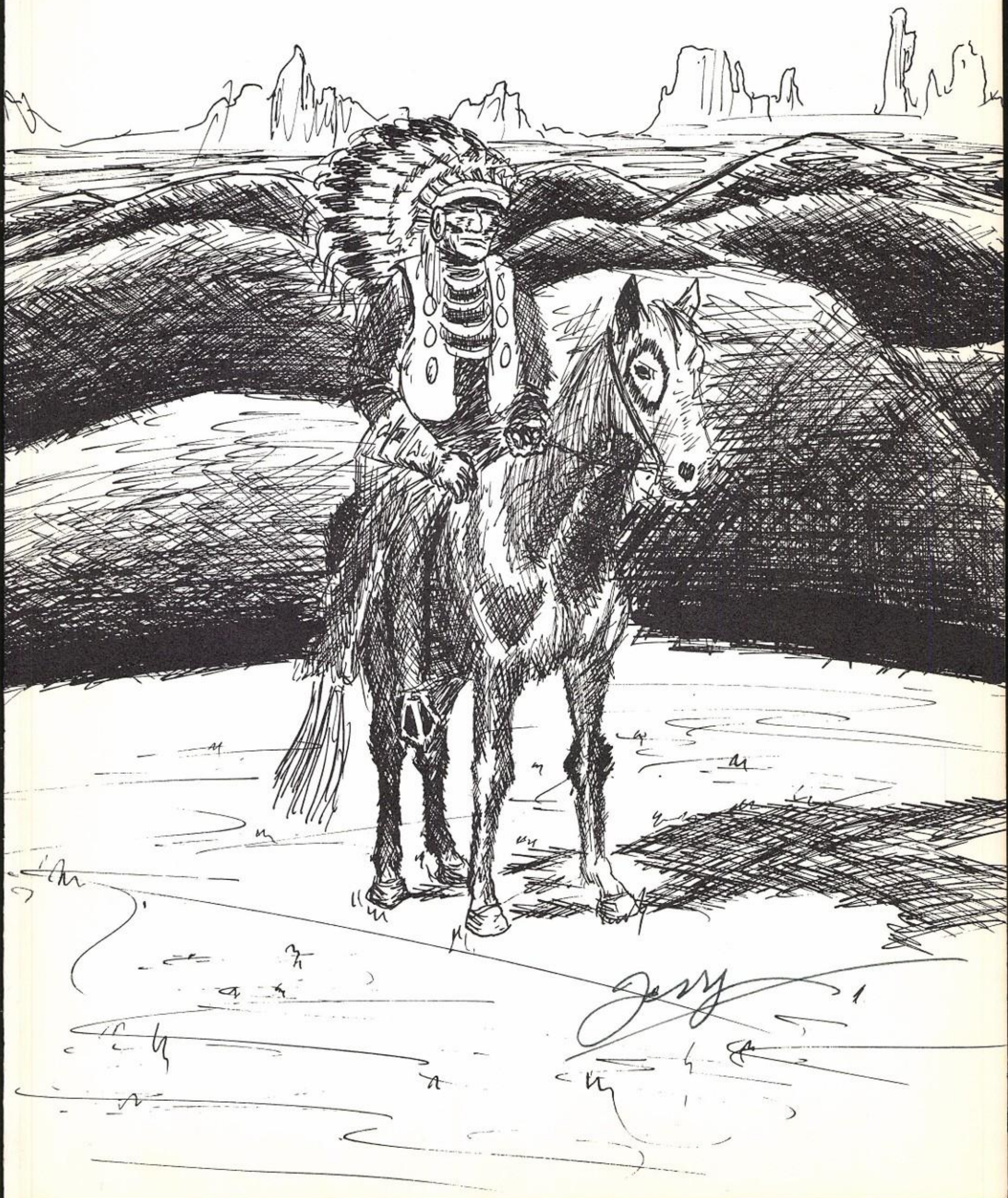

BOARD OF EDUCATION

OFFICERS

President . . . . . W.R. POWELL
Vice-President. . . . . H.E. WHITE
Secretary . . . . . V.T. McCABE
Superintendent . . . . . ED. E. WILLIAMS

MEMBERS

Thurston Smith
Lon Strain
J. W. Watson
T. A. Northcutt

SUPERINTENDENT

To Students and Faculty:

Too often we take our circumstances for granted and continue our life as if we could not affect the outcome. It has been my great privilege to observe the student body of Colorado High School as you do something constructive about your circumstances. To me your enthusiastic energies expanded in the various fields of our school is a great joy. How you have entered into the Student Council, Band, Choralettes, Athletics, Howl, Lone Wolf, Pep Squad, Quill and Scroll, Dramatics, and all other functions proves that you students are living today as well as preparing for living tomorrow.

I value your fine school spirit, your cheerful attitude, the fact that you do appreciate the things done for you, and, above all, your belief in yourself and your ability.

Keep up this good work and may the best come to each of you.

Your friend,

Ed. E. Williams

PRINCIPAL

To Colorado High Students and Faculty:

It has been a delightful experience to know the students and faculty of Colorado High School, and I am hoping that the association will continue to be mutually profitable and pleasant.

May I express the hope that your days spent in Colorado High School will always be full of pleasant memories and that the training you receive here and the ideals which you form here will benefit you through the eventful years in which it is hoped that you will be spared to serve your country.

May God's blessings rest upon each and everyone of you.

J. Frank Jones

ADMINISTRATIONAL ASSISTANTS

OFFICE
ASSISTANTS

LEFT TO RIGHT: Charlotte Humphrey, Danna Elliott, Ann Lindsey, Toni Cunningham, Connie Sherman, Ladell Light, Mrs. Arlie Martin, Marvelyn Gibson, and Bonnie Hulme.

MRS. McNEILL'S
ASSISTANTS

LEFT TO RIGHT: Janet Patton, Ronell Smith, Wanda Lewallen, Mrs. McNeill, Shela Nelms, Kay Jarman, Christine Tilley, and Lela Briton.

LIBRARY
ASSISTANTS
(Left to right); Helen Jo Laster, Betty Fowler, Virginia Shurtleff, Miss Stickney, Joy Oliver, Sandra Bobo, Barbara Walding, Lou Watson, Nell Buchanan, Arlene Schoolcraft, and Patty Humphreys.

Dearest Mary Sue—

I can't begin to tell you how much I will always treasure your friendship and the memories I have of marching with you on football fields, in parades, and the contests. I want to congratulate you on getting assistant drum major last year because you did a real swell job. Also you did a good job this morning when trying out for drum major for Colorado the few we have had together especially last year or year before last with "you know who." There is a certain "page" in this annual that I think is a big mistake but I guess as you said "that's the way the wind blows."

I could just cry every time I think about next year and me not marching with you. It has really meant a lot to me to be out there.

(Remember Sweetwater contest and the cute little trick we pulled?) Even tho we had quite a few spats about what steps we were going to do, I enjoyed them everyone and really, I know we were both just kidding.

Well Susie, I guess that's about all I can say to you on paper but you know the rest don't you. Think about me every time you march with the band and be glad you have one more year left. Good luck and best wishes. A friend Always,

Fight for colors true

Camilla

HALL, MRS. SEP
Homemaking I, II, III
Personal Relations
F.H.A. Advisor, Jr.
Class Sponsor.

GORDON, MRS. GERALD
Eng. III, Journalism I, II
Howl Advisor, Quill and
Scroll Sponsor, Chairman of
Committee on Assembly Programs.

STICKNEY, CLYDINE
Librarian

RODDY, ARTHUR
Band Director

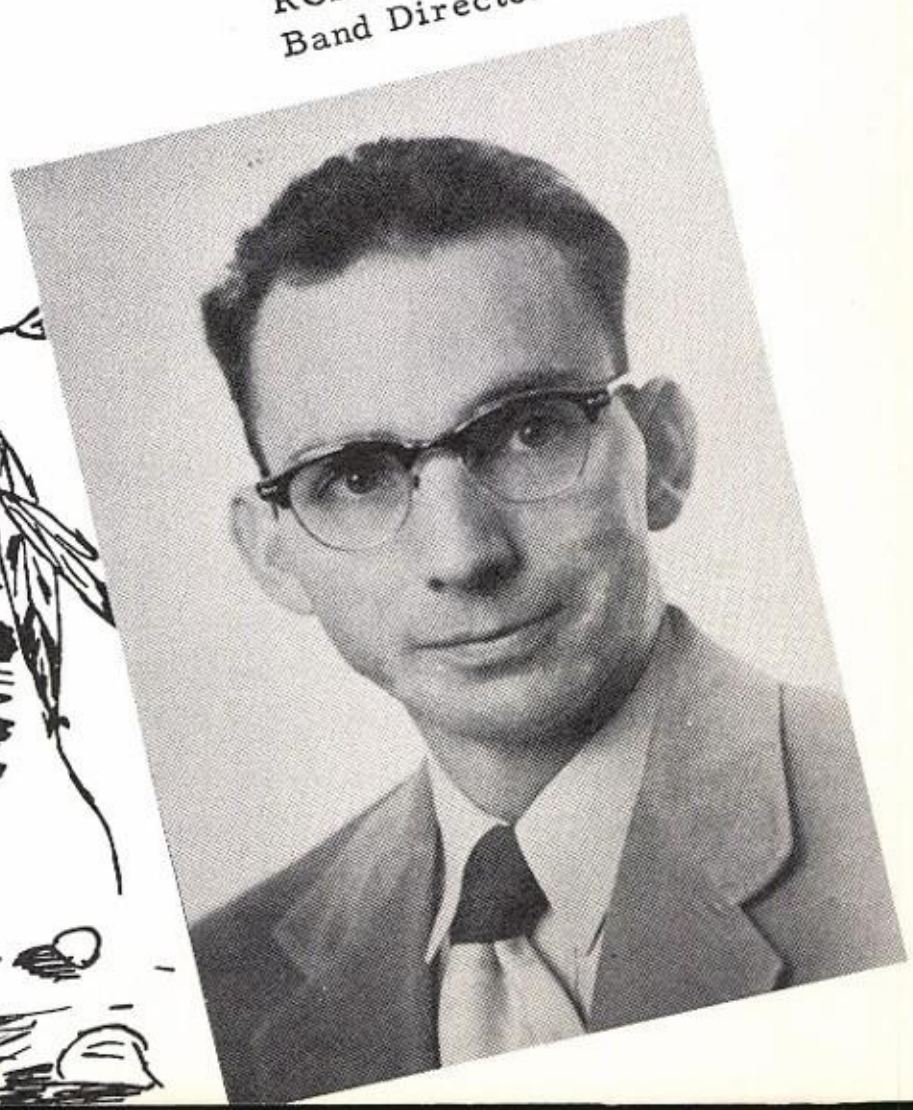

MERRILL, JANE
Lone Wolf Advisor
Bookkeeping, Sec.
Training, Wolverine
Sponsor, Commercial
Club Sponsor.

TEAGUE, BROOKS
Plane Geo., Solid
Geo., Trig,, Jr.
Class Sponsor.

RATLIFF, TOMMY
Chemistry, Biology,
Physics, Boxing, Jr.
Sponsor.

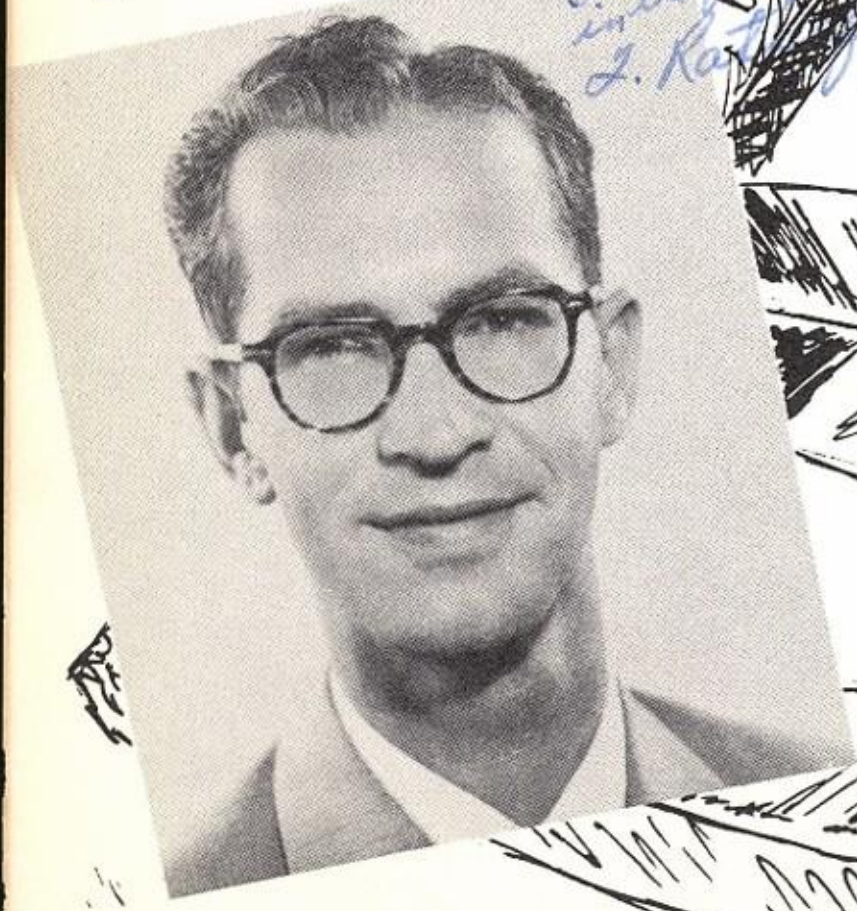

BAKER, CURTIS
Choral Club Director
Sr. Class Sponsor
Community Civics.

POST, BOB
V. A. I, II, III
F. F. A. Sponsor.

MILLER, GLADYS
Public Speaking, English
IV, Senior Class Sponsor.

BROWN, MRS. BILL
Typing I, II, Senior
Class Sponsor.

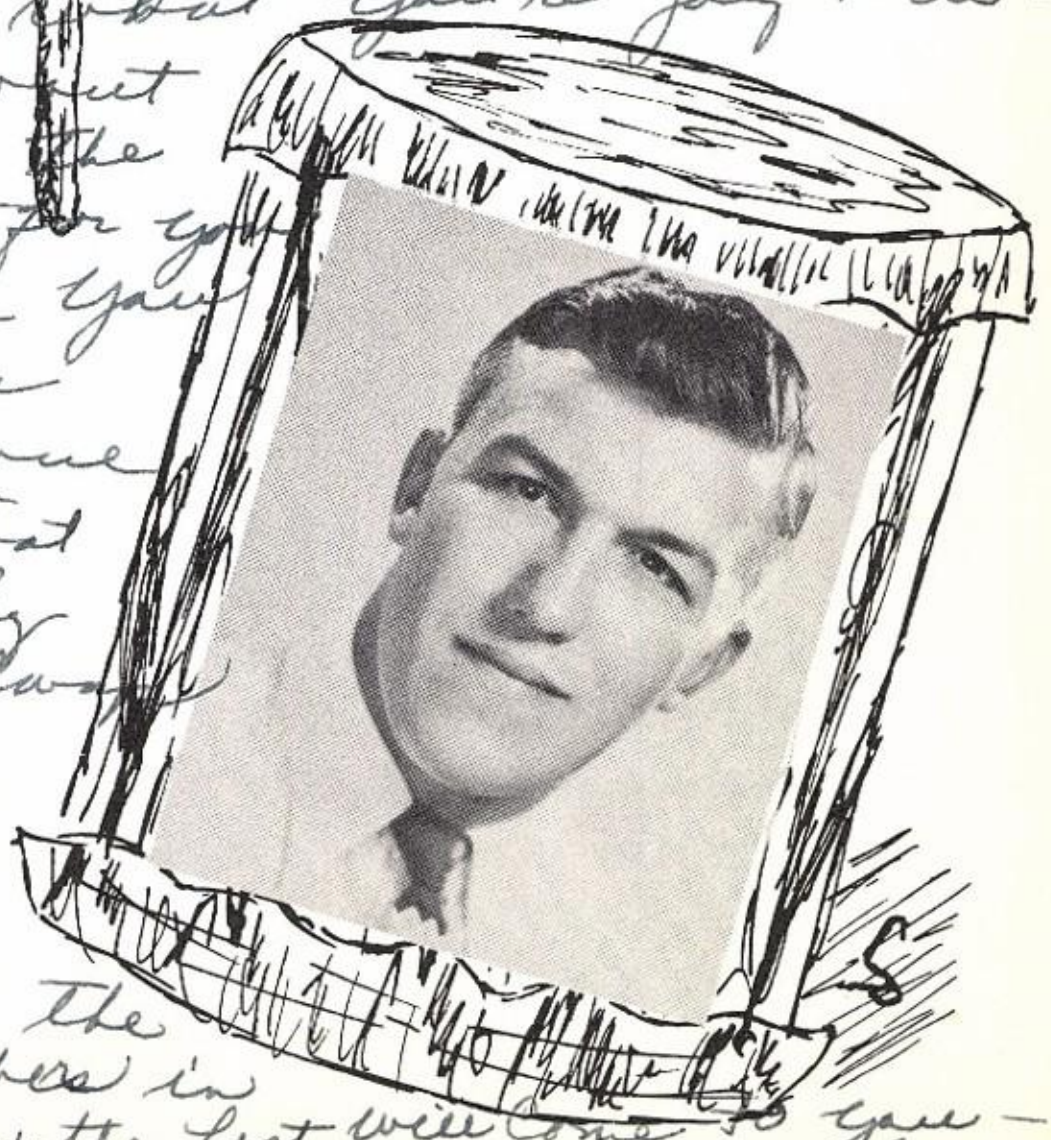

BETTIS, CEDRIC
American History,
B-Team Coach.

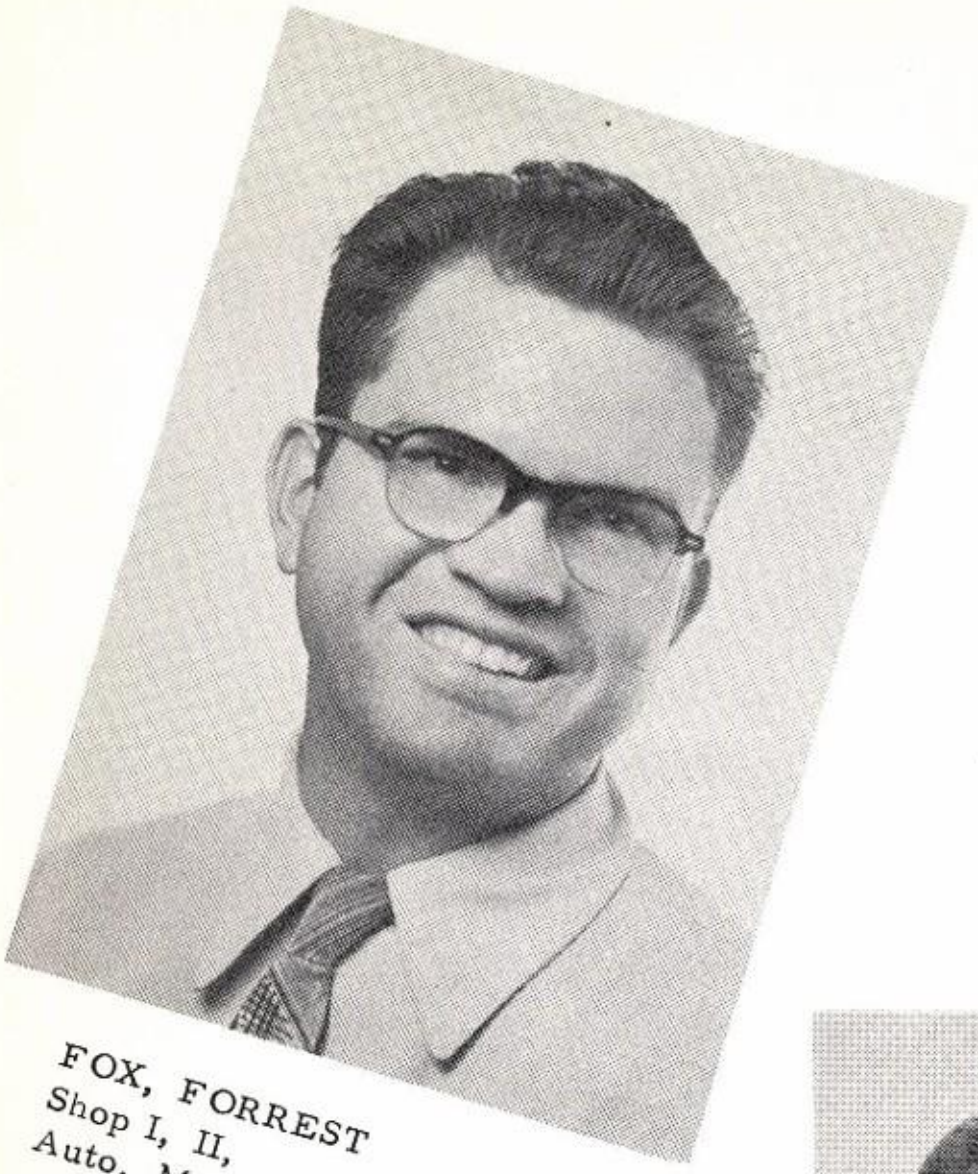

FOX, FORREST
Shop I, II,
Auto. Mechanics.

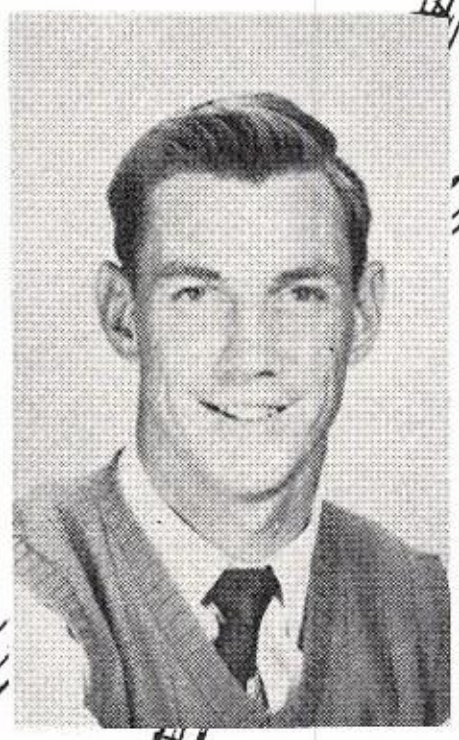

REILY, BOB
Algebra I, II,
Boys' P.E., Track,
Senior Class Sponsor.

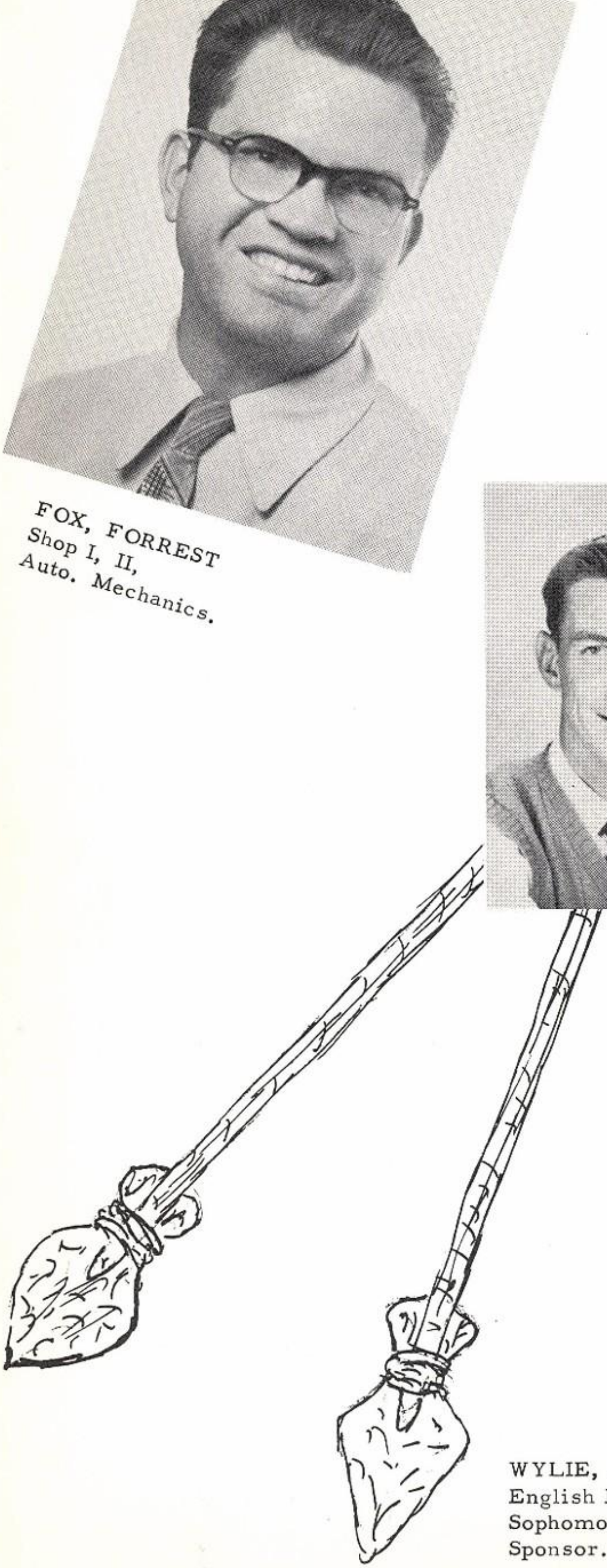

WYLIE, MRS. P.C.
English II, III,
Sophomore Class
Sponsor.

Reserved

AUTOGRAPHS

Honey

About eight months ago we had our first date, and since then it has been mostly the two of us (except for Red, Bill, Jerry, Don and etc.). In this eight months I have learned to love you, and your somewhat different ways. I guess the reason your different from any other girl I've known is because of your family, but I love them too. Especially your mother, but "old Daisy" has the craziest idea about music, I wish I would realize it's not near as important as she thinks it is. And it's going to be a wonderful day in your life when your mother realizes that your able to think for yourself, but I guess that's wanting you to be too much like me, and no one could be like me, I guess. (well line sort of) This has been a great year for me, even though I lost football, and basketball I gained you. I will always be the same even into Aggieland. I hope it's the same with you. Love Sonny

STUDENT COUNCIL

OFFICERS

BACK ROW: President, Charlotte Humphreys; vice-president, Weldon Ennis; secretary, Joan Warner.

MEMBERS

Grady Morris, Ann Rudd, Mac Morris, Mary Sue Dillard, Jimmy Cawthron, Lou Watson, Marcia Barnes, Bud Hock, Marcia Schmidt, Vera Lee Northcutt, Tooter Fortune, Gena Bradley, Charles Small, Wilma Anderson, Reid Biggs, Jimmy Wright, Perry Barber.

SPONSOR

Mrs. Georgia McNeill

SENIORS

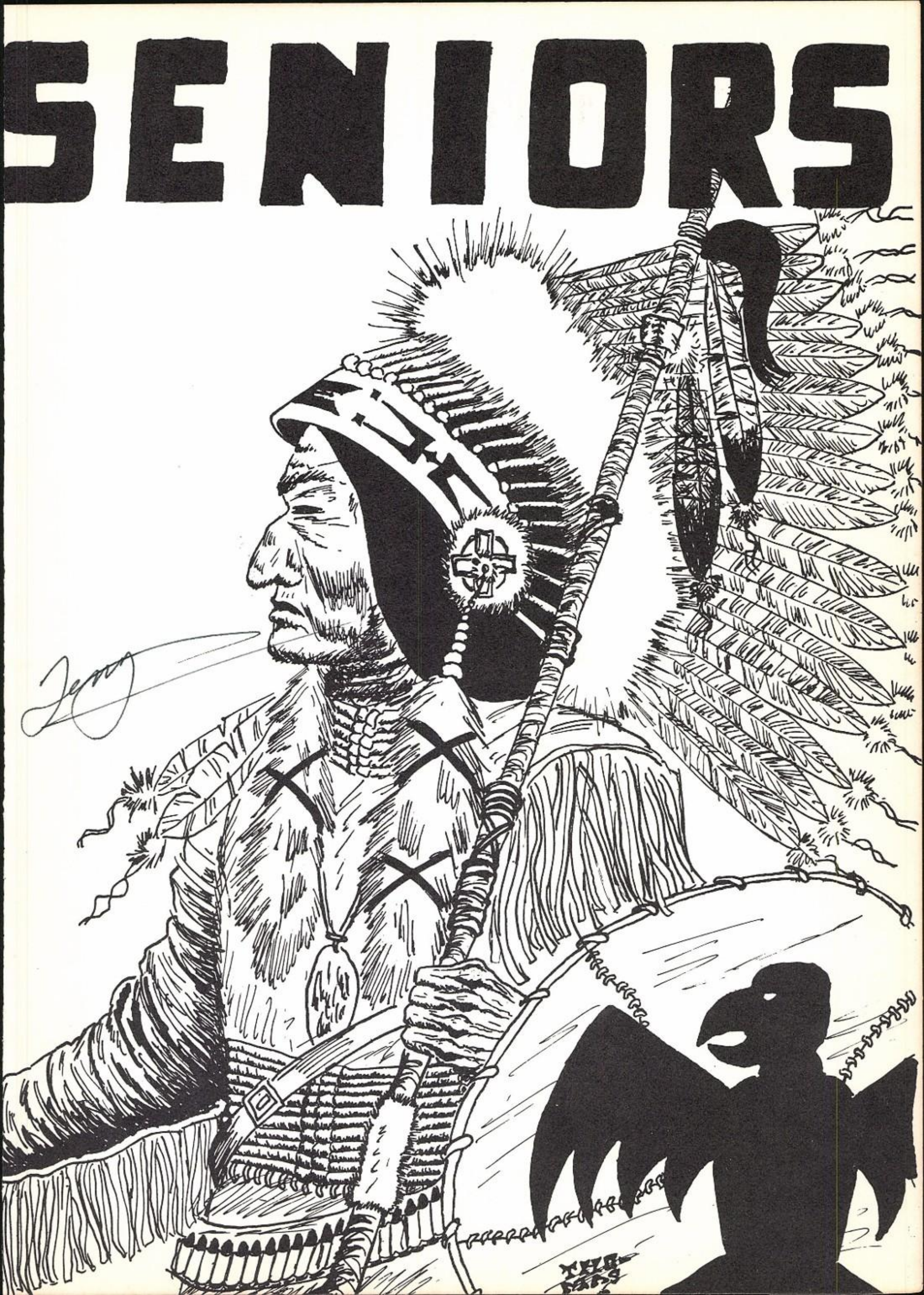

OFFICERS

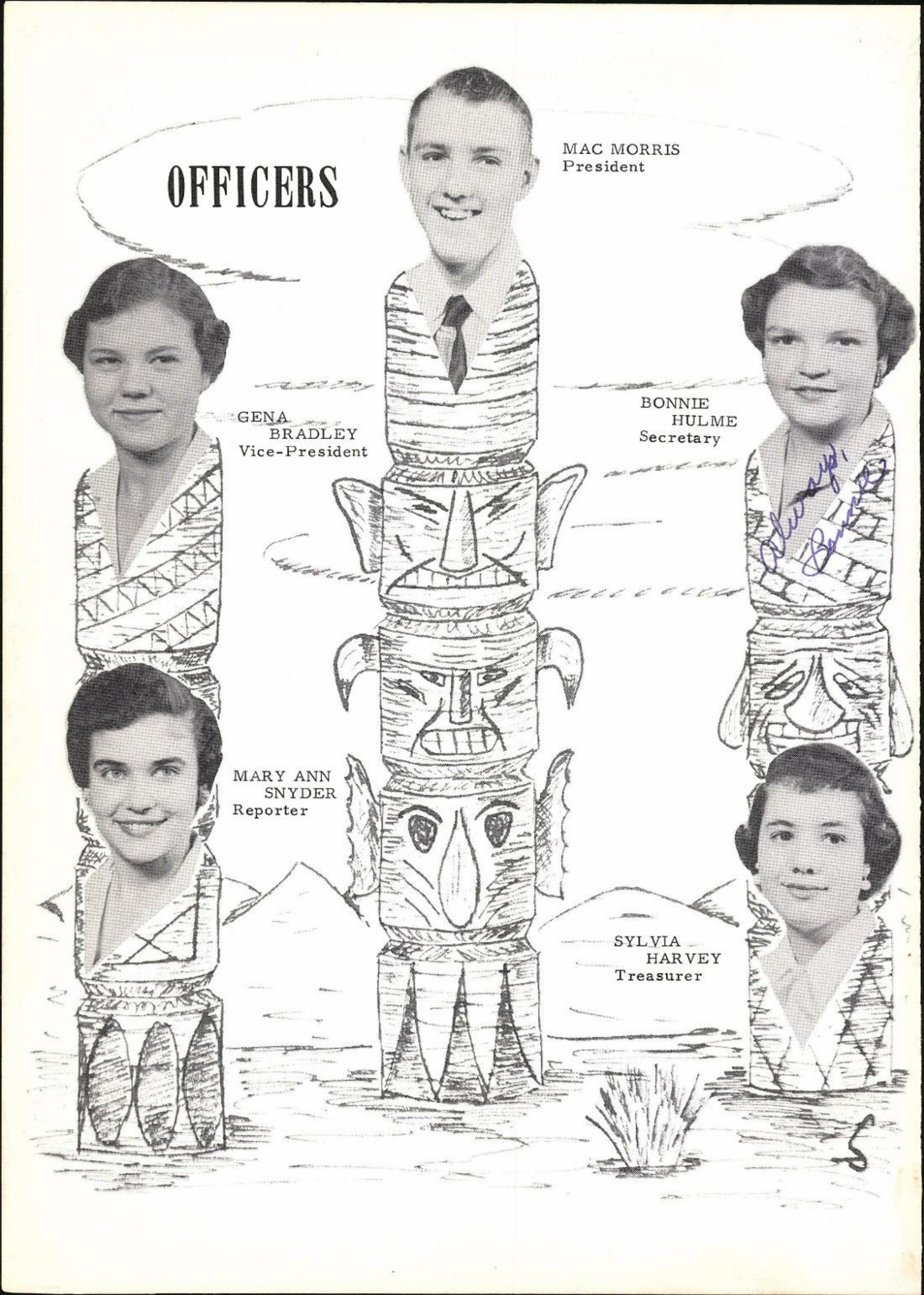

MAC MORRIS
President

GENA
BRADLEY
Vice-President

BONNIE
HULME
Secretary

MARY ANN
SNYDER
Reporter

SYLVIA
HARVEY
Treasurer

ADAMS, DOUGLASS
F. F. A. '51, '52, '53, '54.

BASSHAM, ~~CAMILLA~~
F. H. A. '51, '52, Band '51, '52, '53, '54, Majorette '51, '52, '53, '54, Howl '53, Third Page Ed. '54, Com. Club '52.

ALLEN, ROCKY
F. F. A. '51, '52, '53, Treas. '51, Football Letterman '53, '54, Track '53.

BEAUCHAMP, WANDA
F. H. A. '51, '52, Choral Club '51, '52, '53, Honor Roll '51, '52, Com. Club '52, '53, Jet Maskers '53, '54, Com. Club '53, '54.

ANDERSON, WILMA JEAN
Soph. Vice-President, Neatest Girl '53, Run-Up Best All Around '51, '52, F. H. A. '51, '52, '53, '54, Parl. '53, Wolverines '51, '52, '53, '54, Treas. '52, Parl. '53, Pres. '54, Choral Club '51, '54, Howl '53, Stu. Coun. '52, '54, Jet Maskers '53, '54, Annual '53, '54, Christmas Play '53, Annual Plays '53, Jr. Play, F. H. A. Play '52.

BONEY, FANELLE
F. H. A. '51, '52, '53, Sec., Vice-Pres. '52, Band '51, '52, '53, '54, Bus. Mgr. '51, '52, '53, Flag Bearer '53, '54, Choral Club '54, Howl Staff '53, '54, Third Pg. Ed. '54, Stu. Coun. '53, Span. Club '52, '53, Jet Masker '53, '54.

BOWLES, ANN
F. H. A. '51, '52, '53, '54, Wolverines '51, Honor Roll '51, '52, Com. Club '53, '54, Jet Maskers '53, '54.

BUCKNER, YVONNE
Choral Club '51, Howl Staff '53, Span. '53, Span. Club '53, Jet Maskers '54.

BRADLEY, GENA
Fresh. Rep., Soph. Sec.-Treas., Rep., Senior Vice-Pres., Jr. Run-Up, Most Valuable, F. H. A. '51, '52, Wolverines '51, '54, Band '52, Choral Club '51, '52, '53, '54, Who's Who '52, Stu. Coun. '54, Honor Roll '51, '53, Com. Club '52, '53, Jet Maskers '53, '54, Jr. Play.

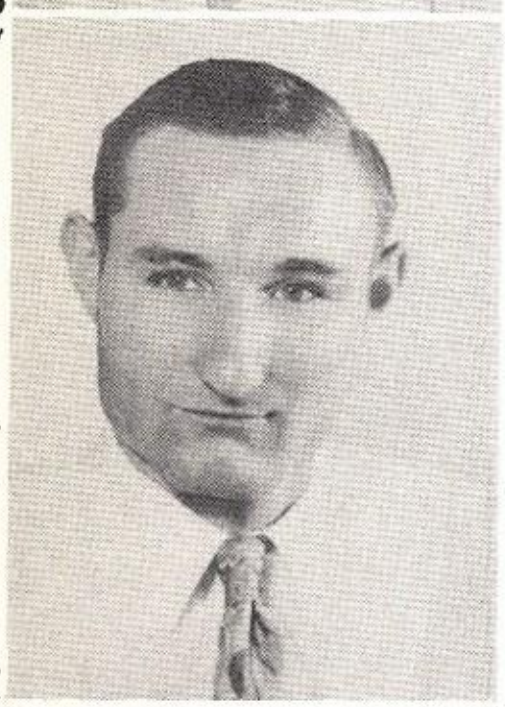

CALDWELL, JANET
F. H. A. '51, '52, '53, '54, Hist. '53, Annual Staff '53, Layout Ed., '54, Ass't. Ed. Who's Who '53, Stu. Coun. Vice-Pres. '53, Office Ass't. '53, Honor Roll '51, Comm. Club '52, '54, Jet Maskers '53, '54, F. H. A. Dist. Pres., Christmas Play '53, Annual Play, '53, Run Up Soph. Favorite.

BROWN, BILLY WAYNE
F. H. A. '50. '51. '52, Baseball '51.

CAMPBELL, HELEN RUTH
F. H. A. '53, Wolverines '53, Basketball '53, Choral Club '54.

CAREY, LYNDAL
F. F. A. '51, '52, '53, Football '54, Track '54, Boxing '54.

COMER, LOU ANN
Honor Roll '53, Dist. Typing, Second Place '53, Regional Typ., Second Place '53, State Typ., Third Place '53.

CAREY, NELDA JO
F. H. A. '52, '53, Pep Squad '51, '52, '53, Choral Club '51, '52, '53.

CRAWFORD, JEANETTE
Pep Squad '52, '53, Girls' Basketball Mgr. '52, Girls' Volleyball Letterman '52, '53.

CHANDLER, J. D.
Runner-Up Mr. C. H. S. '53, Football Letterman '53, '54, Track '53, '54.

CRAWFORD, JO ANN
Pep Squad '53, '54, Girls' Basketball Mgr. '52, Howl Staff '53, Volleyball '53, '54.

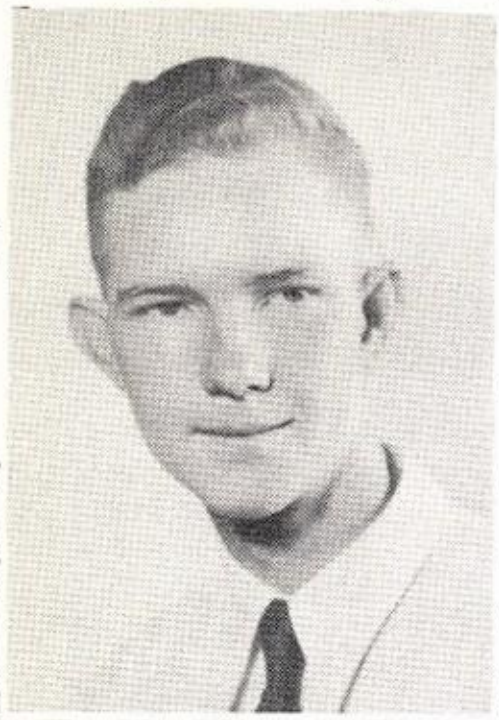

DAVIS, GEORGE ELLIS
F. F. A. '53, Boxing '53, '54.

FERRELL, HUBBARD
Football Letterman B-Team '53, Basketball B-Team '53, Football Letterman '54.

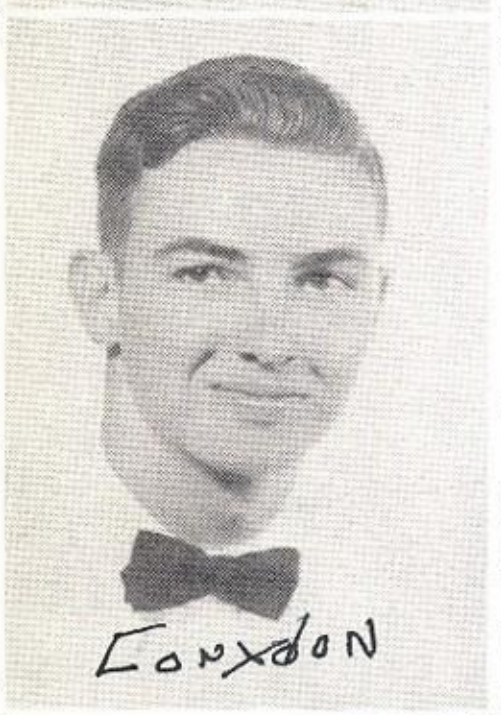

DORN, BROOKSIE NELL
Wolverines '51, '53, Sec. '54, Choral Club '51, Howl Staff Ad Seller, '53, Annual Staff Copyist '53, Mgr. Ed. '54, Quill and Scroll '53, '54, Sec. '54, Who's Who '53, Com. Club '52, '54, Jet Maskers '53, '54, Christmas Play '53, Annual Play '53.

FORTUNE, BETTY
Run-Up Soph. Favorite '52, Wolverines '51, '52, '53, Bus. Mgr. '54, Choral Club '54, Annual Staff Bus. Mgr. '53, Ed. '54, Who's Who '51, '53, Stu. Coun. '53, '54, Honor Roll '51, '52, '53, '54, Com. Club '52, '53, Annual Play '53, Christmas Play '53, Girls' State '53.

ELLIOT, CORYDON
Band '52, '53, '54, Choral Club '51, Ensemble '51, '52, '53, '54, Jet Maskers '53, '54, Christmas Play '52, Jr. Play Mgr. '53.

FOSTER, GEORGE M.
Wolverines '51, '52, '53, Choral Club '51, Howl Staff '53, '54, Quill and Scroll '53, '54, Vice-Pres. '54, Who's Who '51, '52, '53, Span. Club '52, Honor Roll '51, '52, '53, '54.

GARY, KEN

HOCK, ANN
F. H. A. '51, '52, '53, '54, Pep Squad '53, '54, Band '51, '52, '53, Basketball '52, '53, '54, Choral Club '54, Howl Staff '53, Sports Ed. '54, Library Ass't. '53, Jet Maskers, '53, '54, Christmas Play '53, Stu. Council Play '53.

HARVEY, SYLVIA
Jr. Secretary-Treasurer '53, Senior Treas., '54, F.H.A. '53, '54, Cheerleader '54, Howl Staff, '54, Comm. Club '54, Jet Maskers '53, '54.

HOLMAN, BOBBY
F.H.A. Sweetheart '53, F. F. A. '51, '52, '53, Sec. '51, Vice-President '52, '53, Who's Who '52, Student Council '53.

HEAD, GAYLE
F. H. A. '51, '52, '53, '54, Pep Squad '51, '52, '54, Band '51, Howl Staff '54, Annual Staff Cor. Sec. '53, '54, Comm. Club '53, '54.

HUBBARD, DANNA
F.H.A. '51, '52, '53, Pep Squad '51, Band '52, '53, '54, Choral Club '51, '52, '53, '54, Span. Club '53, Jet Maskers '53, '54.

HULME, BONNIE
Sr. Sec. '54, Fresh. Favorite '51, F.H.A. '51, '52, Vice-Pres. '53, Parl. '54, Pep Squad '51, '52,'53, Girls' Basketball '51, '52, Annual Staff Copyist '53, Layout '54, Lib. Ass't. '51, '52, Office Ass't. '53, '54, Span. Club '53, Jet Maskers '52, '53, Jr. Play '53, Christmas Plays '53, Annual Play '53, Student Coun. Play '53.

JONES, BETTY SUE
F.H.A. '51, '52, Pep Squad '51, '52, Choral Club '52, '53, Howl Staff '52, '53, Exchange Ed. '53, '54, Comm. Club '52, '53, '54, Jet Maskers '53, '54.

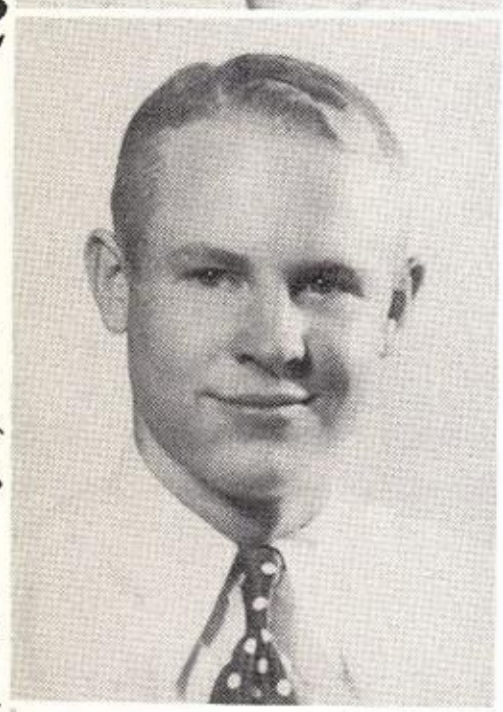

HUMPHREYS, CHARLOTTE
Soph. Favorite '52, Runner-Up Miss C.H.S. '53, Pep Squad '52, '54, Bus. Mgr., Band '51, Basketball '53, Choral Club '53, '54, Office Ass't. '53, '54, Student Council '53, Pres. '54, Honor Roll '51, '52, Jet Maskers '53, Girls' State '53, Jr. Play '53, Christmas Play '53.

JONES, KATHERINE
Transfer, Sacramento, California

HUMPHREYS, JAY
F.F.A. '51, Sent. '52, Who's Who '52, '53, Boxing '51.

KEY, MARIANNA
Student Council '53, '54, F.H.A. '51, '52, '53, Pep Squad '51, Band '52, '53, Rep. '54, Flag Bearer '54, Choral Club '51, '54, Ensemble '52, Howl Staff '53, Feature Ed. '54, Office Ass't. '51, JetJet Ed. '54, Office Ass't. '51, Jet Maskers '53, '54, Jr. Play '53, Christmas Play '53, Girls' Volleyball '53, '54.

LASTER, DONALD

LOWE, JACKIE SUE
F.H.A. '51, '52, Wolverines '51 '52, Howl Staff, Bus. Mgr. '53 Ed. '54, Quill and Scroll '53, '54 Vice-President '53, Library Ass't, '51, '52, Honor Roll '51, '52, '53, Comm. Club '51, '52, '54.

LOBBAN, HENRY
F.F.A. '50, Historian '51, '52, Football '51, '52, '53, '54, Track '52, Jr. Play '53.

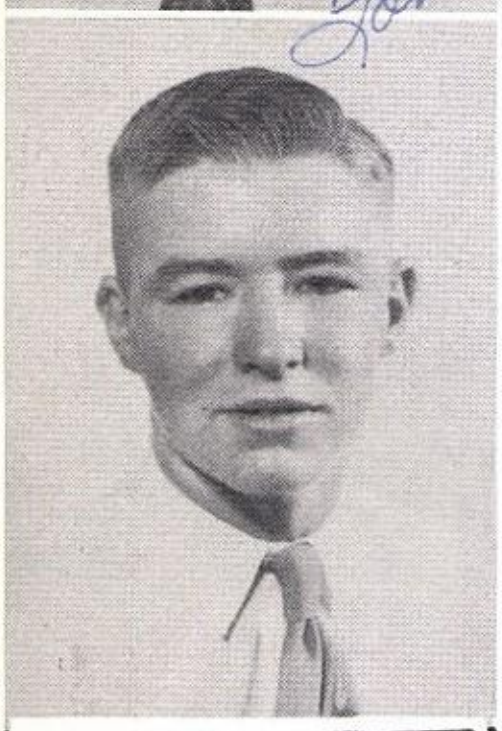

MARTIN, JACKIE
F.F.A. '51, '52, '53, Band '51, '52, '53, '54.

LOVE, DURWOOD
F.F.A. '51, '52, '53, Boxing '52, '53.

MARTIN, MARQUITA
F.H.A. '51, '52, Band '51, '52 '53,'54, Library Ass't. '52, '53,'54, Drum Majorette '54, Majorette '51, '52, '53, Choral Club '51, '52, Jet Maskers '53, '54, Christmas Plays '53.

McCABE, TRUITT
Fresh. Favorite '51, Band '51, Boxing '51, '52, '53, '54, Jr. Play '53, Howl Feature Editor '54.

MERRITT, DAVID
F. F. A. '51, Parl. '52, Howl '54, Boxing '54.

McGEE, LANE
F. F. A. '51, '52, Boxing '53, '54, Jet Maskers '53, '54.

MORRIS, MAC
Senior President '54, F. F. A. Pres. '53, Stu. Coun. '54.

McGUIRE, BUDDY
F. F. A. '51, '52, '53, Boxing '51.

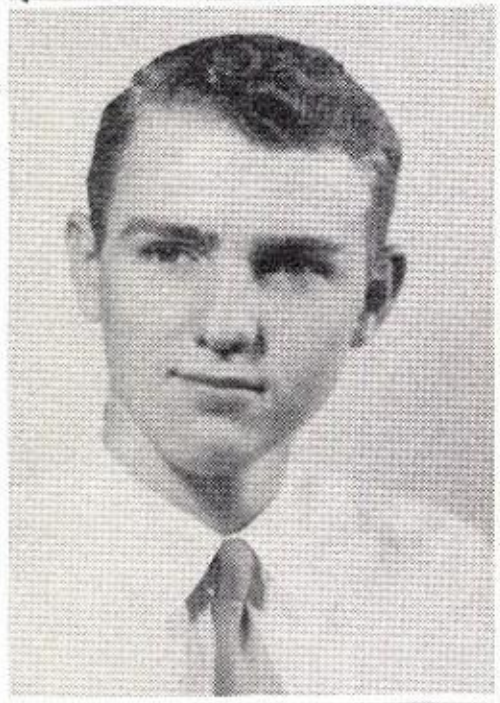

NORTHCUTT, BOBBY
F. F. A. '51, '52, '53, Sec., Sentinel '54, Boxing '53.

OLIVER, SHIRLEY
F. H. A. '51, Pep Squad '51, '52, '53, Girls' Basketball '52, '53, '54, Choral Club '51, '52, '53, '54, Who's Who '51, Jet Maskers '53, '54, Volleyball '52, '53, '54.

PLASTER, DIXIE
F. H. A. '51, Pep Squad '52, '53, '54, Girls' Basketball '52, Letterman '52, '53, '54, Howl Staff '53, '54, Cartoonist, Jet Maskers '53, '54, Volleyball '52, '53. All dist. guard in Basketball '53, All-Tour. guard in Ira '53.

PALMER, SONNY
Transfer from Premont, Texas. Track '54, Annual Staff, Artist '54.

POST, PANSY
Class Fav. '53, F. H. A. '53, '54, Pres. '53, Area Reporter '54, Pep Squad '52, '54, Who's Who '52, '53, Honor Roll '52, '53, Commercial Club '54.

PATTON, JANET
F. H. A. '51, '52, Band '51, '52, '53, Counciler's Assistant '54, Spanish Club '52, '53, '54, Honor Roll '52, Commercial Club '53, '54, Jet Maskers '53, '54.

RICHARDSON, JERRY L.

RUDD, ANN
F.H.A. '51, '52, '53, '54, Pep Squad '51, '52, '53, '54, Choral Club '51, '52, '53, '54, Reporter '53, Ensemble '54, Howl Staff '53, Co-Ed. '54, Quill and Scroll '53, Pres. '54, Stu. Coun. Co-Parl. '54, Span. Club '51, '52, Honor Roll '53, Comm. Club '52, '53, Jet Maskers '53, '54, Jr. Play '53, Beauty Shop Quartet '53.

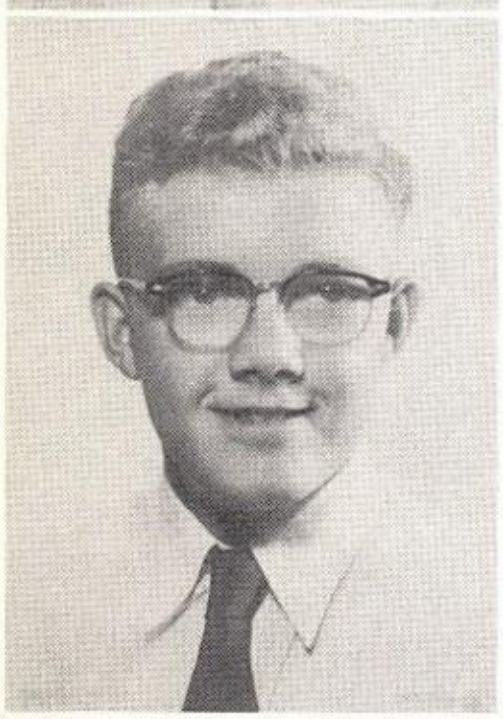

SHOEMAKER, JERRY JOE
Football '51, '52, '53, '54, Track '53, '54. Letterman '54.

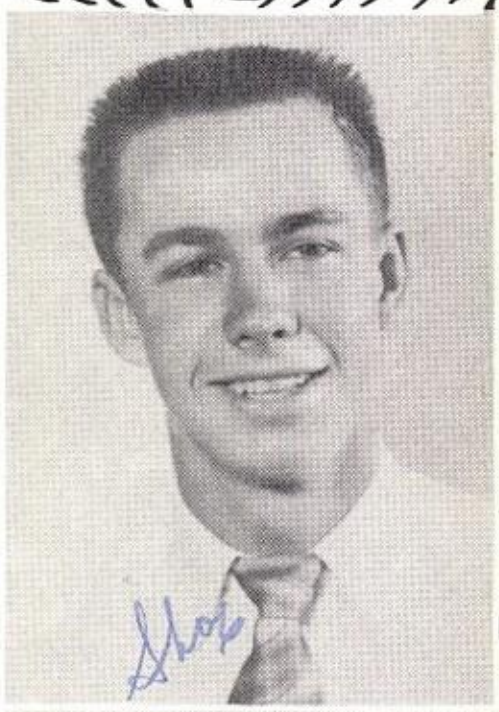

RUFFIN, ELDON WESLEY
F.F.A. '51, '52, '53, Spanish Club '51.

SHURTLEFF, JIMMY
Soph. Favorite '52, Football '51, '52, '53, '54, Football Letterman '53, '54, Basketball '51, '52, Letterman '53, Track '51, '52, '53, '54, Who's Who '53.

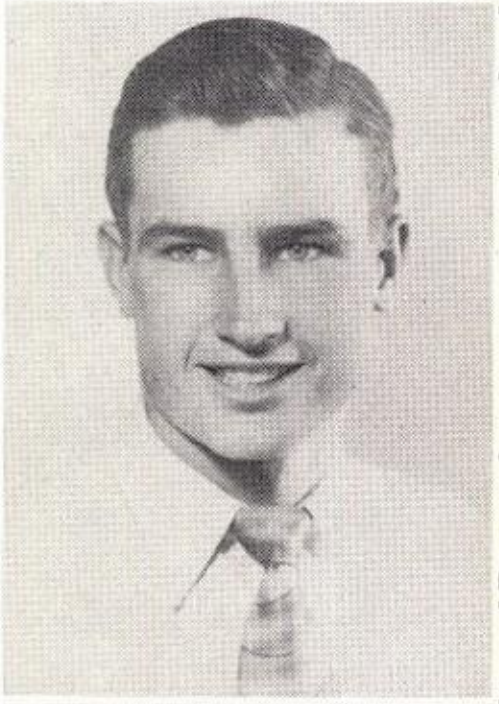

SCHAFER, BILLIE LOUISE
Pep Squad '52, '53.

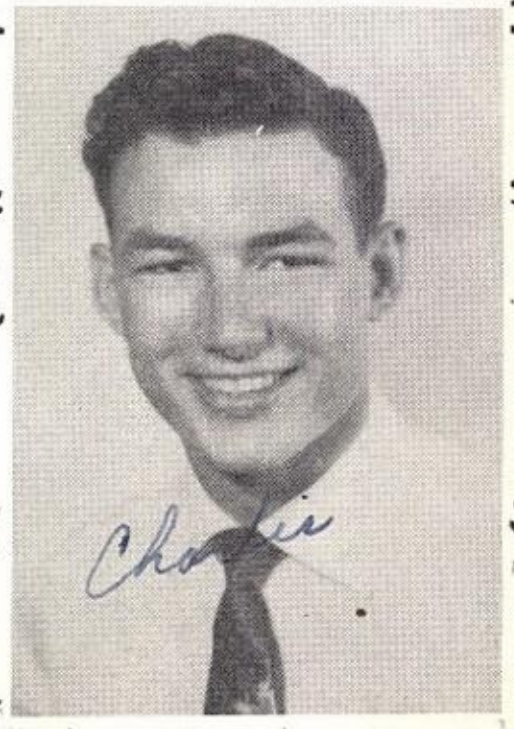

SMALL, CHARLES
Jr. Favorite '53, Nom. Fresh. Favorite '51, F.F.A. '52, '53, '54, State Farmer '54, Football '51, '52, Letterman '53, '54, Track Letterman '53, '54, Baseball '54, Stu. Coun. '54.

SNYDER, MARY ANN
Senior Reporter '54, Jr. Fav. '53, Fav. Runner-up '51, Candidate Harvest Queen '51, F. H. A. '51, '52, Reporter '53, '54, Pep Squad '52, '53, Choral Club '51, '52, Pres. '53, Ensemble '54, Howl Staff '53, News Ed. '54, Quill & Scroll Sec. '53, Treas. '54, Who's Who '52, Honor Roll '51, '52, '53, Commercial Club '52, Jet Maskers '53, '54, Christmas Play '53.

STINSON, ELVIN
F. F. A. '51, '52, '53, Reporter '51, Honor Roll '53.

SPRINGFIELD, MARGIE LEE
F. H. A. '51, '52, Pep Squad '51, '52, Choral Club '52, '53, Howl Staff '53, Exchange Ed. '54, Commercial Club '52, '54, Jet Maskers '53, '54.

TAYLOR, JOAN
Pep Squad '51, Ass't Leader '52, Cheerleader '53, '54, Howl Staff Ad Seller '53, Annual Staff Ad Seller '53, Photo. Ed. '54, Quill & Scroll '53, '54, Who's Who '53, Jet Maskers '53, '54, Sec. '53.

STEWARD, SHIRLEY
F. H. A. '53, '54, Choral Club '53, '54.

TILLEY, MARSHALL
Transfer from Refugio, Texas.

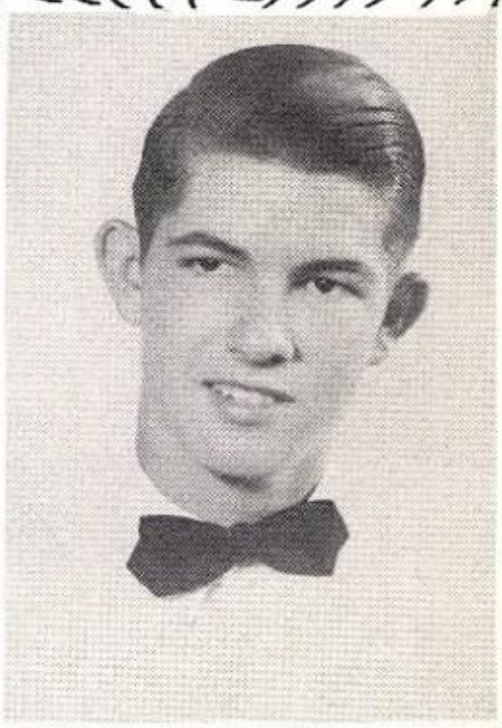

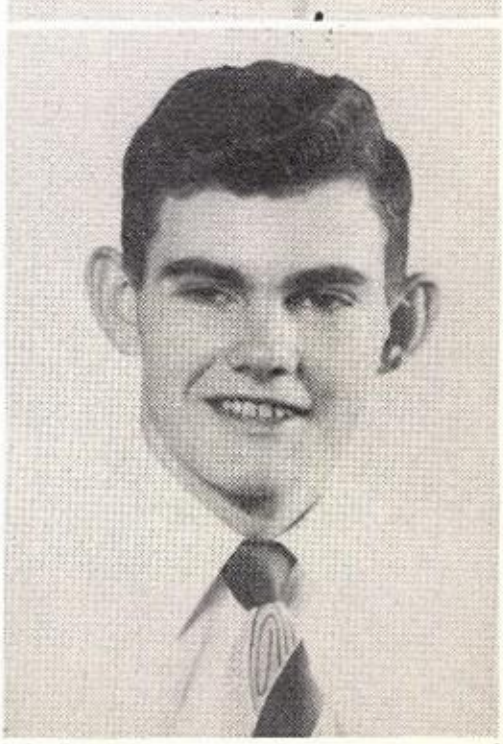

UTTZ, PAT
F. H. A. '51, '52, '53, '54, Pep Squad '51, Leader '53, '54, Choral Club '51, '54, Ensemble '54, Who's Who '52, Library Ass't. '52, Office Ass't. '54, Spanish Club '51, Sec. '52, '53, Com. Club '53, Jet Maskers '53, '54, Vice-President '53.

WIGGINS, JOY
F. H. A. '52, '53, Pep Squad '51, '52, '53, '54.

WILLIAMS, NANA
F. H. A. '51, '52, Pep Squad '51, '52, '53, '54, Choral Club '51, '52, '53, Who's Who '51, Jet Maskers '53, '54.

WRIGHT, JIMMY
Jr. Vice-President '53, Band '51, '52, Reporter '53, Pres. '54, Howl Staff Ed. '53, '54, Student Coun. '54, Honor Roll '52, '53, Com. Club '53, Jet Maskers '53, '54, Jr. Play, Christmas Play '53, Student Coun. Play '53.

WARREN, JOY
F. H. A. '52, Pep Squad '51, '53, Ass't. Leader '52, Treas. '54, Howl Staff '53, '54, Student Coun. '51, Com. Club '52, '54, Jet Maskers '53, '54, Christmas Play '53.

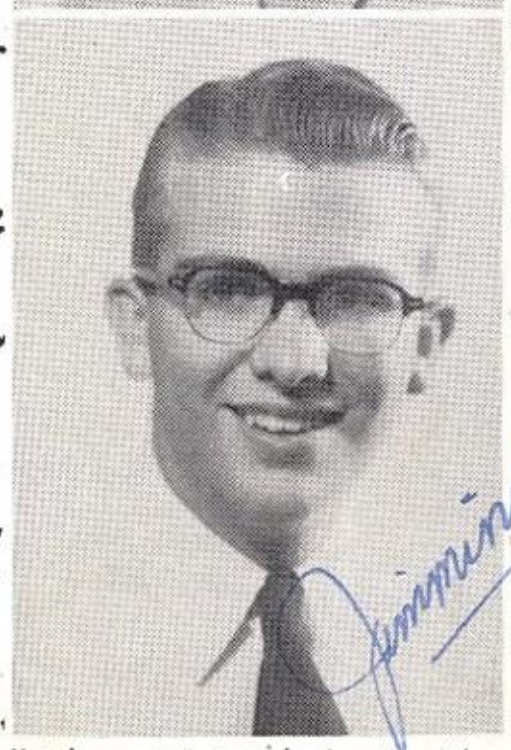

WYLIE, BETTY CLAIRE
F.H.A. '52, '53, Sec. '54, Band '53, Vice-President '54, Ensemble '54, Spanish Club '53, Com. Club '54, Jet Maskers '54.

Reserved

Glamor ?

Making with Music

Flapper of '54

Prima Ballerina

Reading a funny book, George?

Enough said!

JUNIORS

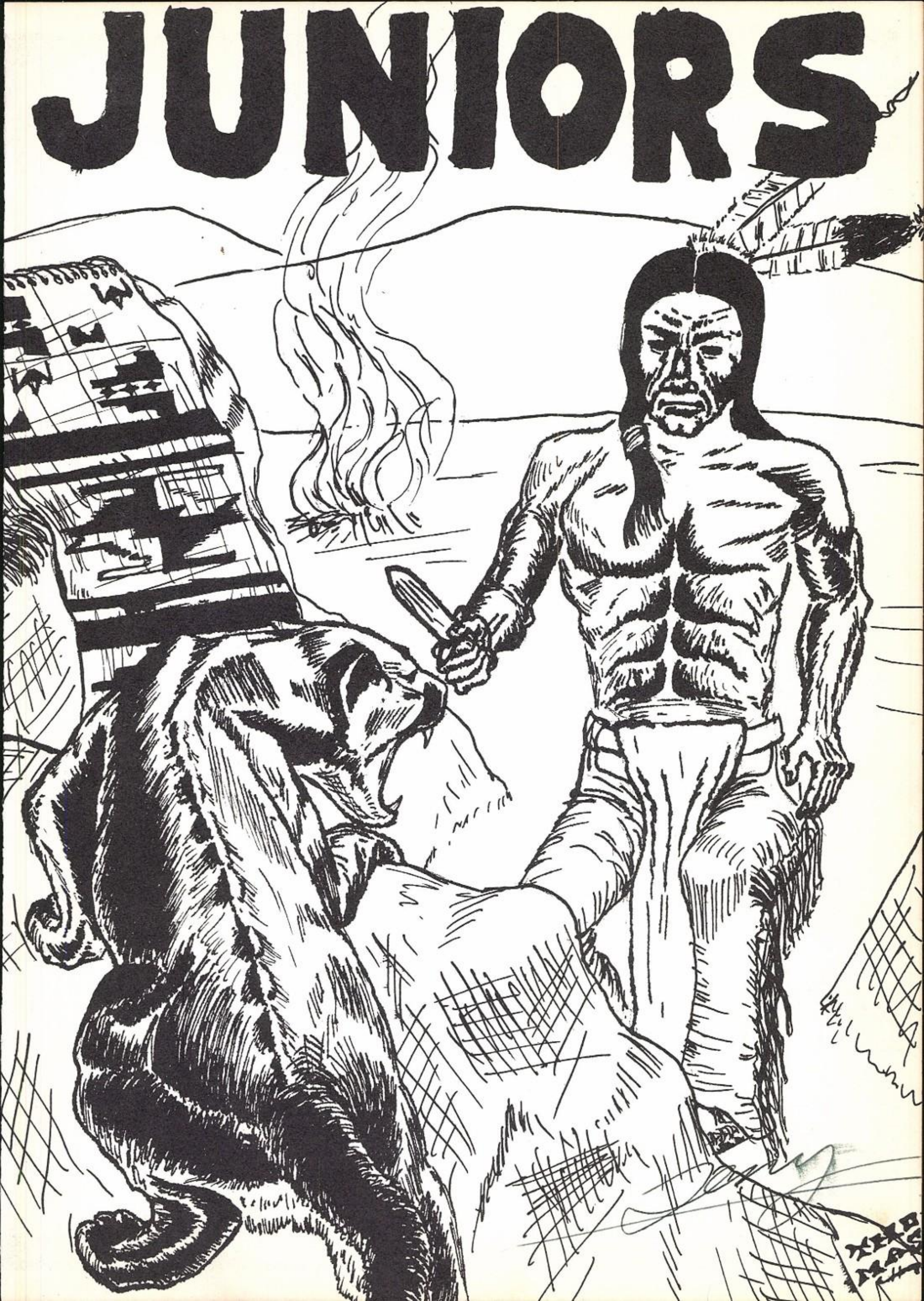

OFFICERS

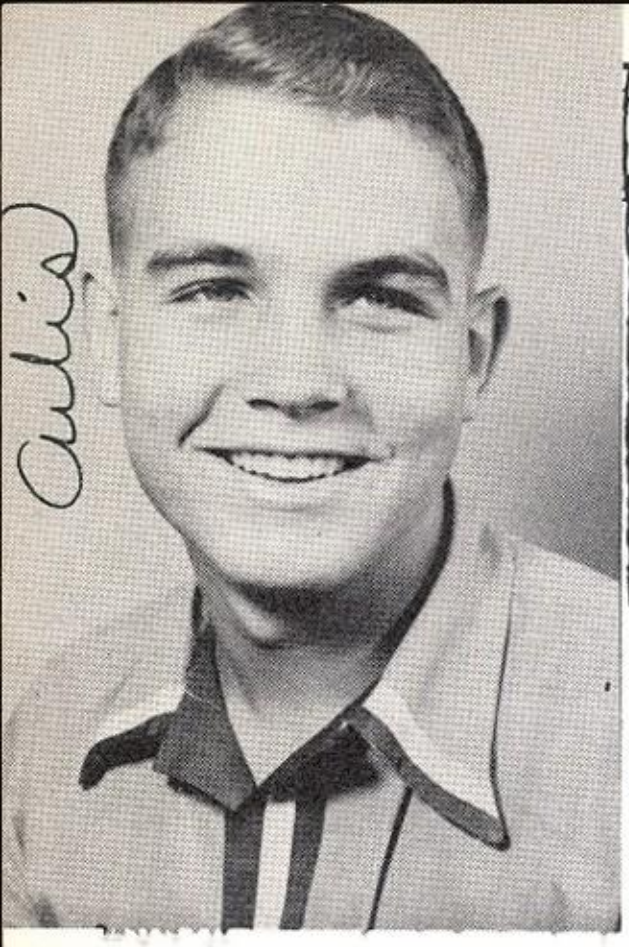

Vice-President
ARLIS PARKHURST

Reporter
CAROLYN BILBERRY

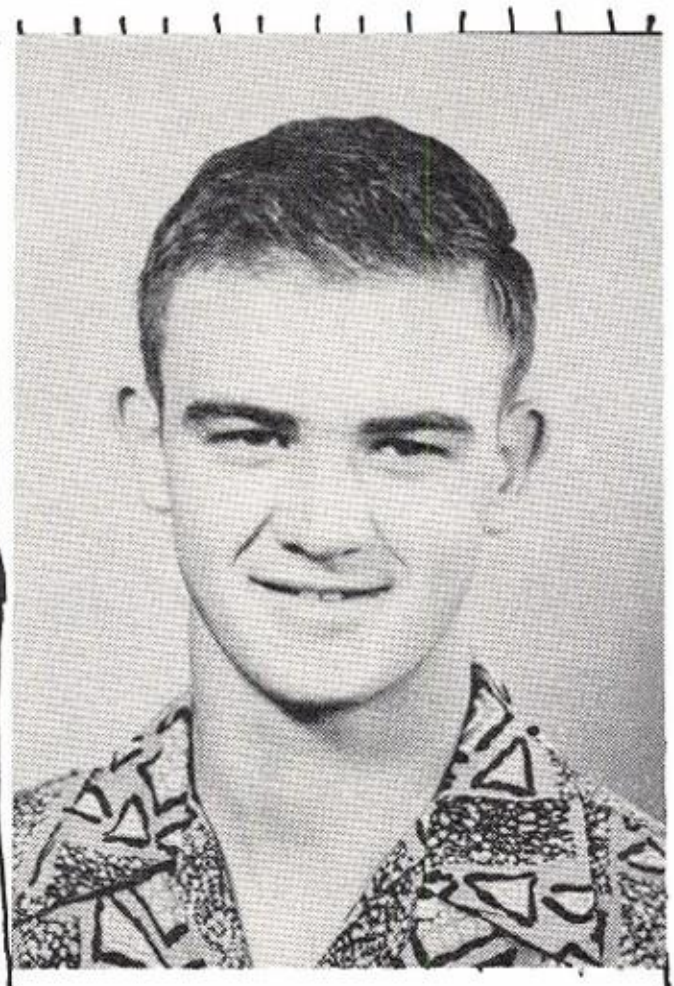

President
WELDON ENNIS

Treasurer
BUD WINDHAM

Secretary
BETH NEWELL

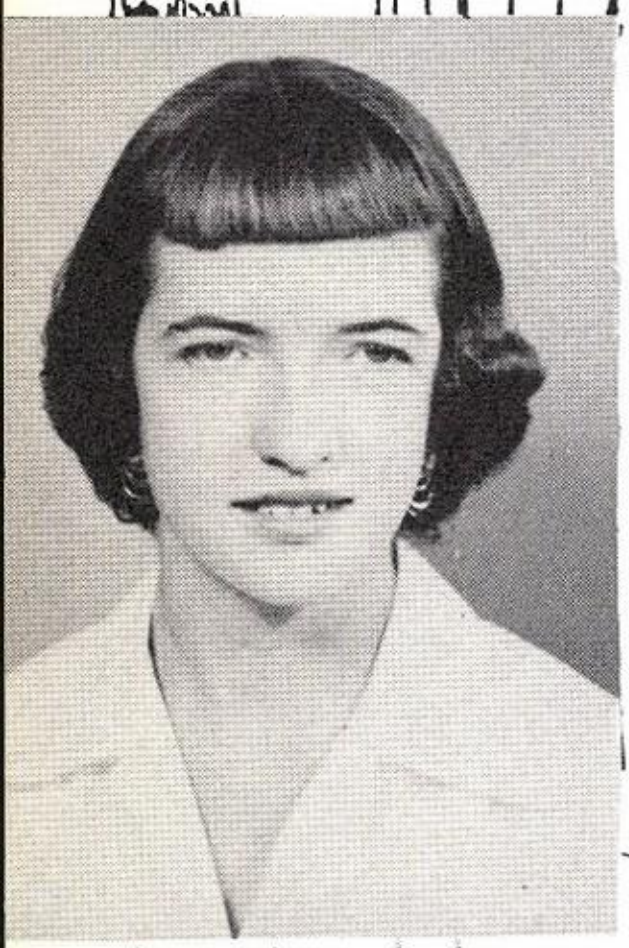

Adams, Fleta

Ainsworth, Gayle

Bilberry, Carolyn

Blassingame, H. C.

Bolin, Jimmie

Bridgford, Billy Bruce

Britton, Lela Jo

Buchanan, Nell

Campos, Consuelo

Carney, Carrol

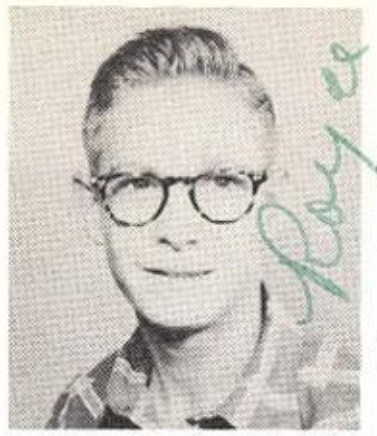

Carter,
Royce

Cawthron,
Jimmy

Claxton,
Juanice

Clifton,
Barbara

Cobb,
Dick

Davis,
Billy D.

Davis,
Daisy

Davis,
Frankie

Dillard,
Mary Sue

Echols,
Carl

Edwards,
Minnie Faye

Elliott,
Danna

Ennis,
J. Weldon

Finley,
Wanda Sue

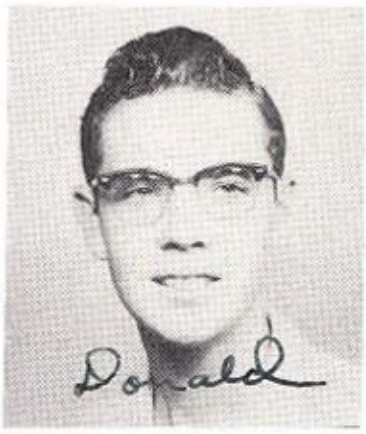

Forrester,
Don

Fowler,
Betty Sue

Free,
Freddie

Gainey,
Hollis

Gassiot,
Jerry

Geffs,
Dorothy

Gibson,
Marvelyn

Graham,
Carolyn

Grantland,
Vaughan

Harrison,
Jean

Henderson,
Barbara Jo

Hobbs,
Jerry

Howell,
Joe

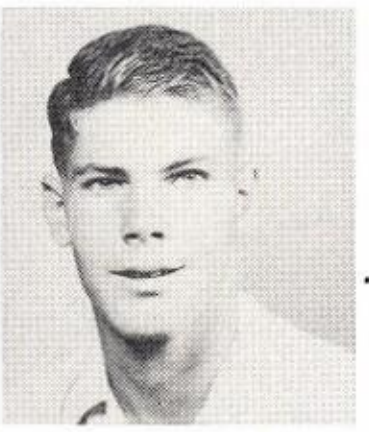

Howell,
Jerry

Howlett,
Richard

Iglehart,
C. W.

Kiker,
Bob

Laster,
Helen Jo

Leach,
Kenneth R.

Lindsey,
Ann

Locke,
Barbara

Loving,
Paula Jo

McFerrin,
Walter

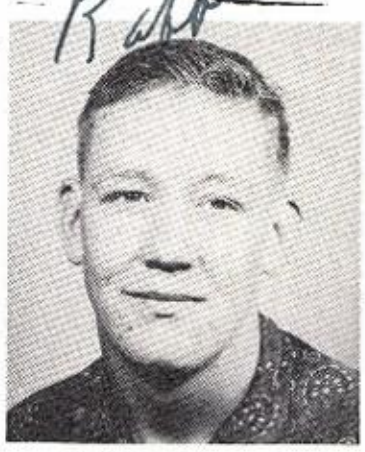

McPeek,
Jewell

Majors,
Danny

Marlett,
Billy Bob

Moore,
Sue

Morris,
Grady

Newell,
Beth

Northcutt,
Vera Lee

Oliver,
Randall

Padgett,
J. B.

Parkhurst,
Arlis B.

Partee,
Jewell

Pepper,
John

Powell,
George Lay

Reynolds,
Donald

Rogers,
Jean

Rogers,
Ila Ruth

Rogers,
Shirley

Ruth,
Lillie Fay

Salmon,
Ronnie

Self,
Ronnie

Schmidt,
Marcia

Sherman,
Connie

Shoemaker, Mary Nell

Shurtleff, Virginia

Smith, Darrell

Smith, Dolores

Smith, Marie

Smith, Ronelle

Sorrels, Jimmie

Stagner, Mary Beth

Swann, Joanne

Thompson, Barbara

Thompson,
Margaret

Tiller,
Peggy Jo

Valdez,
Grace

Walding,
Bobby

Ward,
Joy

atson,
Wanda Lou

Wells,
Bill

ilkes,
Jerry

illiams,
Billy

Williams,
Peggy

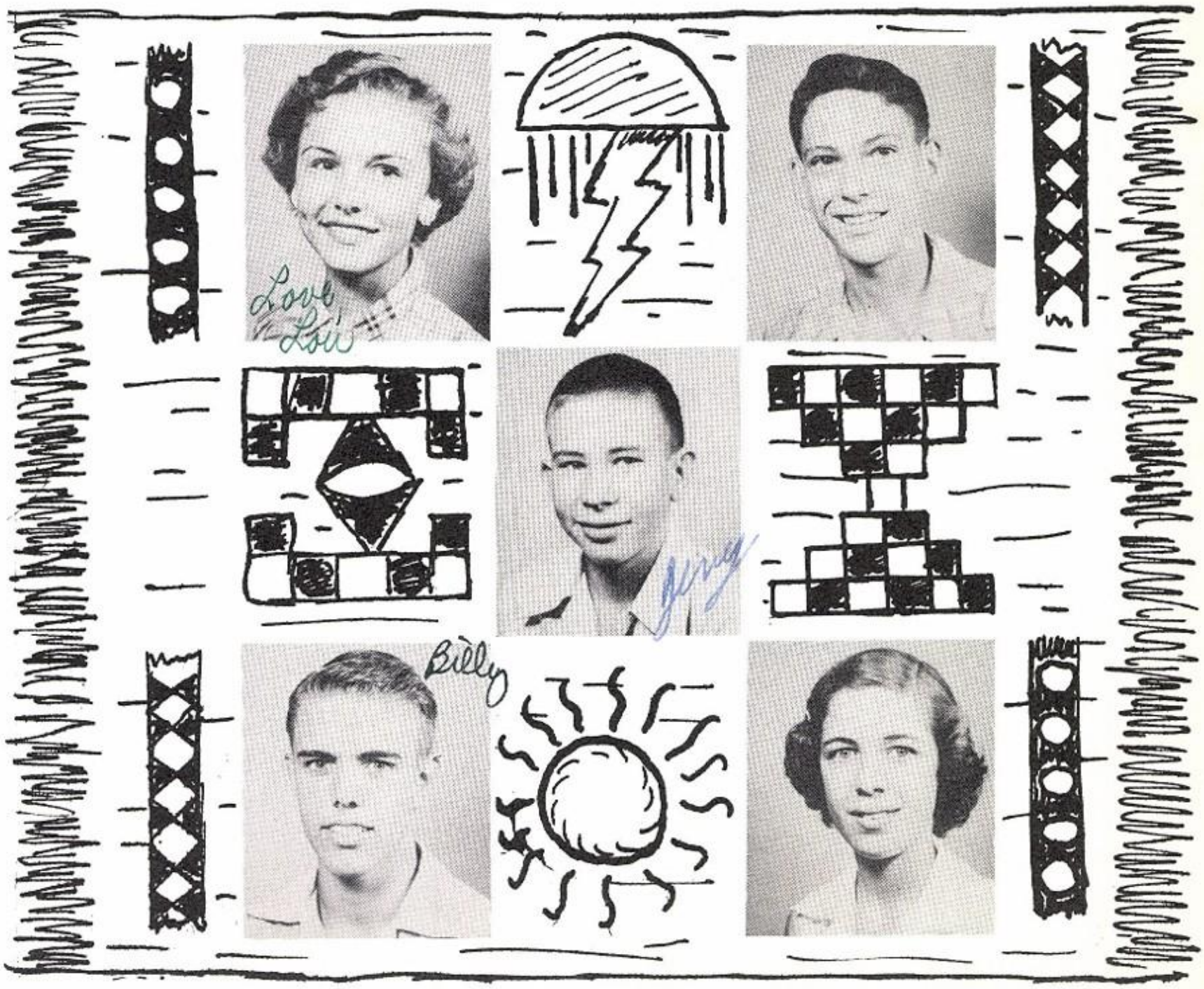

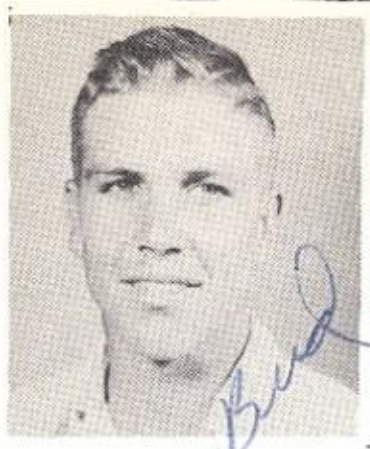

Windham,
Bud

Yancy
Cleta Faye

SOPHOMORES

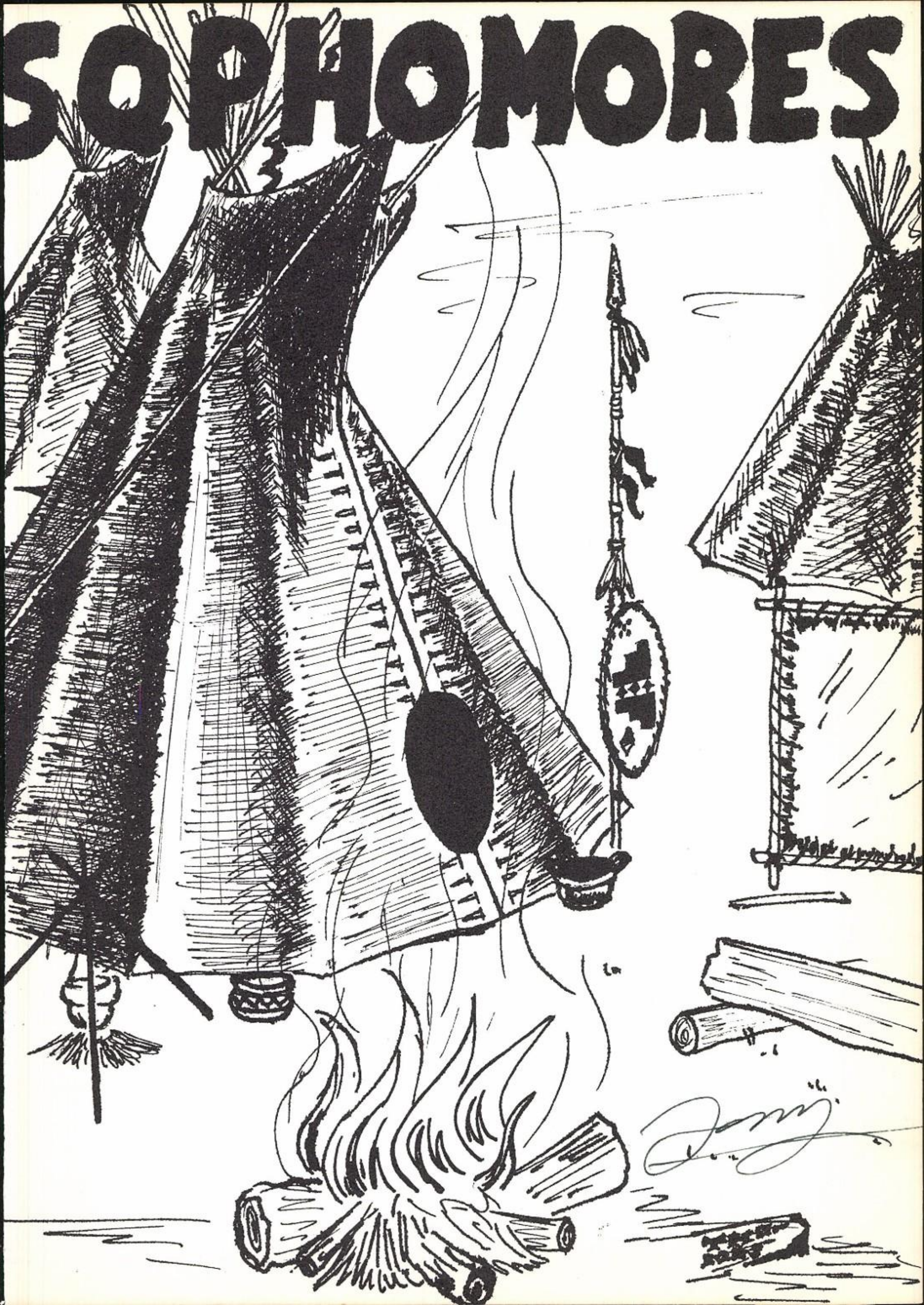

OFFICERS

Perry

PERRY BARBER
President

BILLY SIMMONS
Vice-President

BOBBY WILLIAMS
Secretary-Treasurer

Dear Susie,

Well, Susie, we made it another year. One more will be gone and then I'll miss your radiant voice and smile in the halls of C.H.S. You are really a swell girl and I will always remember this year with you. Best of luck and happiness to you in the future.

Always your friend,
Perry

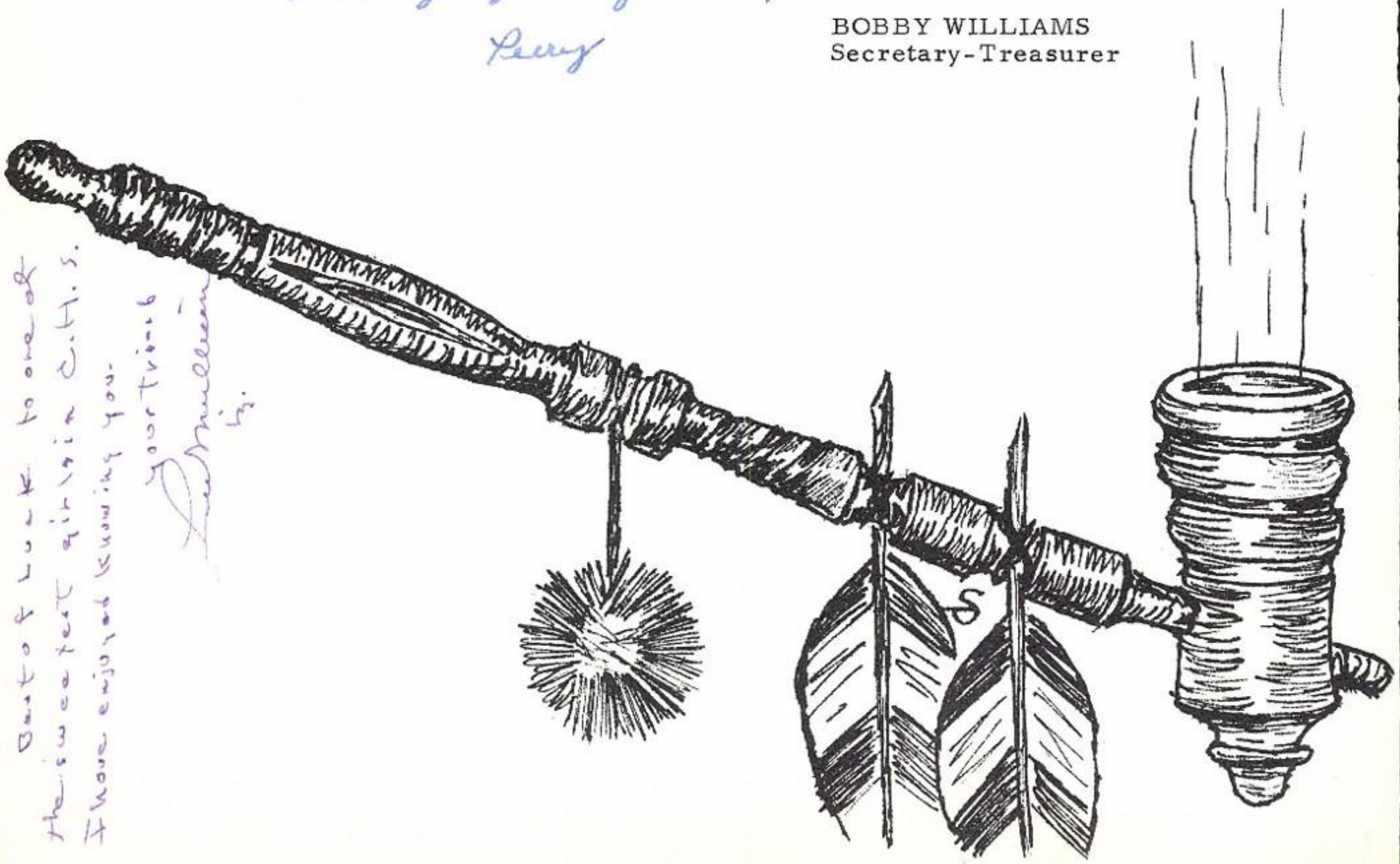

Sue,
Best of luck to one of the sweetest girls in C.H.S.
I have enjoyed knowing you.
your friend
Lee Mullican
Jr.

Alsobrook,
Norma Lee

Anderson,
Dale

Barber,
Perry

Barnes,
Marcia

Barry,
Pat

Bell
Janelle

Bell,
Preston

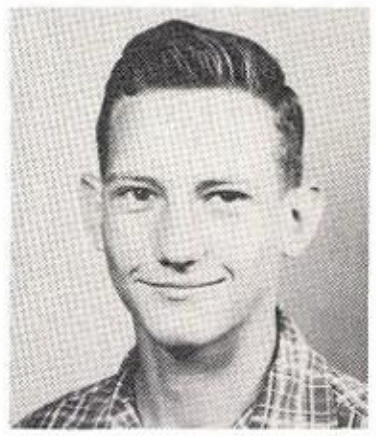

Biggs,
Reid

Billings,
Ramona

Black
Charles

Black,
Rodney

Blassingame,
Carol

Blassingame,
Jewell

Bobo,
Sandra

Bradford,
Betty Faye

Bryant,
Betty

Buck,
Barbara

Bunch,
Nelda Jo

Burgess,
Dora Ann

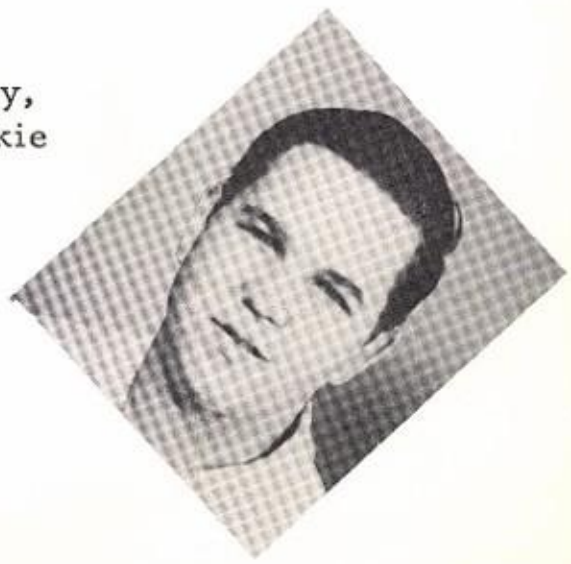

Caffey,
Jackie

Carey,
Betty

Clark,
Donald

Conaway,
John

Cooper,
Katherine

Corbell,
Jackie

Corbell

Cunningham,
Toni

Currie,
Charlotte

Davenport,
Neva Jo

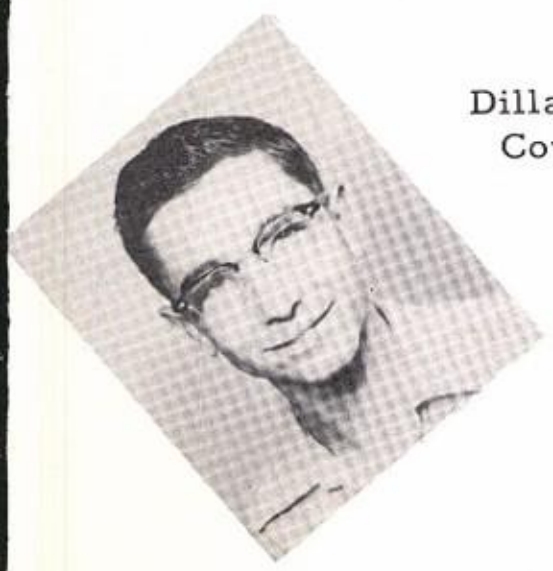

Dillard,
Coy

Doss,
Diane

Eades,
Juanita

Ezell,
William

Feaster,
Gerry

Fite,
Don

Fowler,
Thomas

Forbes,
Doris Ann

Fortenberry,
Lanier

Fuller,
Thomas

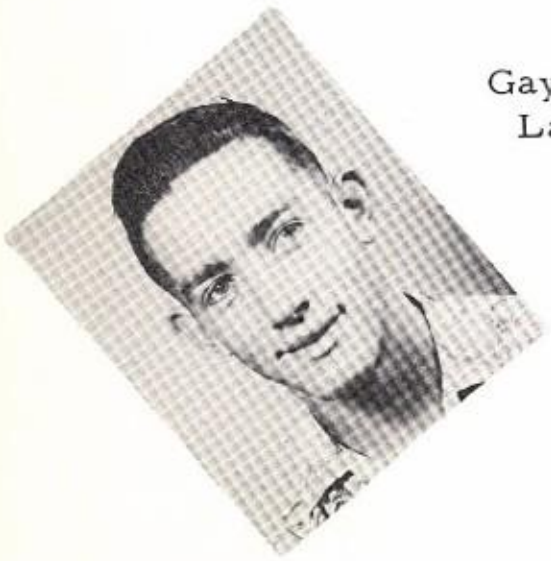

Gayler,
Larry

Geer,
Carolyn

Griffin,
J. B.

Hall,
Carolyn

Hammond,
Betty Sue

Hargrove,
James

Harkins,
Girvin

Hart,
Lowell

Hartsfield,
Hugo

Herring,
Doyle

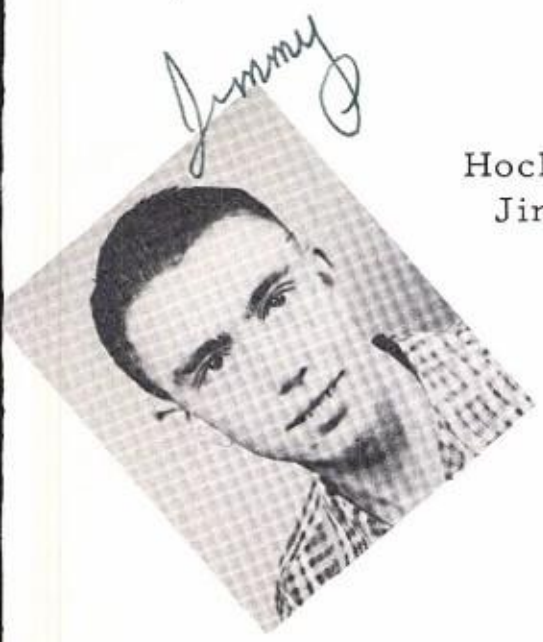

Hock,
Jimmy

Holman,
Barbara

Hubbard,
Kay

Humphreys,
Patty

Jarman,
Kay

Johnson,
Jimmy

Jones,
Clark

Jones,
Jerry

Jones,
Wayne

Kidd,
Adron

Klas,
Addie

Lewallen,
Wanda

Light,
Ladell

Love,
Eldon

Love,
Jimmy

Magill,
Lynda

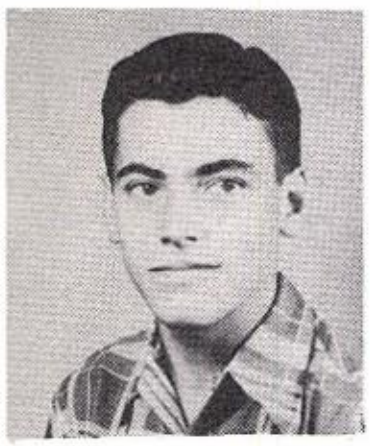

McSpadden,
Sandy

Mackey,
Frank

Massad,
Jenny Lynn

Miller,
Wendell

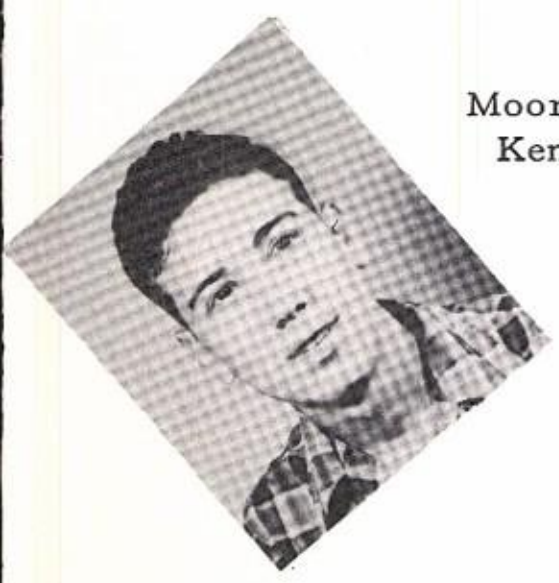

Moore,
Kenneth

Best to them
Lee

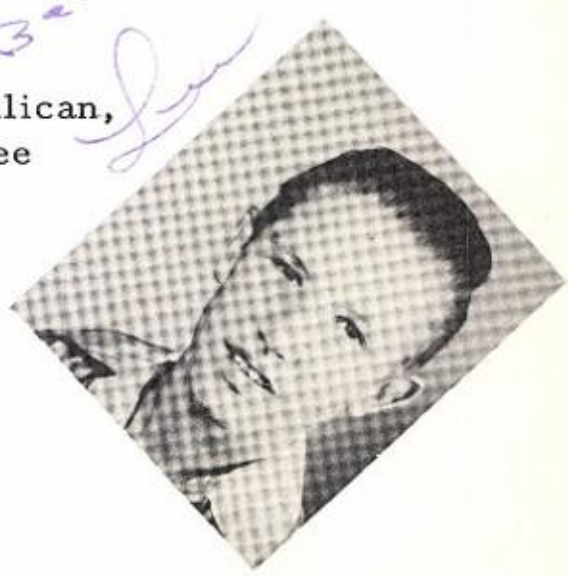

Mullican,
Lee

Myers,
Nancy

Nelms,
Sheila

Northcutt,
Bobbie Lou

Oliver,
Valreye

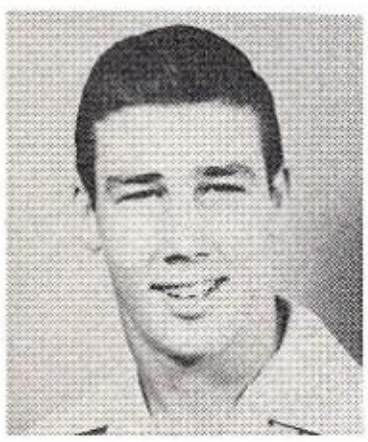

Owen,
Donald

Owens,
Tommie

Oyler,
Margaret Ann

Pilkington,
Billy Joe

Prescott,
Vivian

Rudd,
Larry

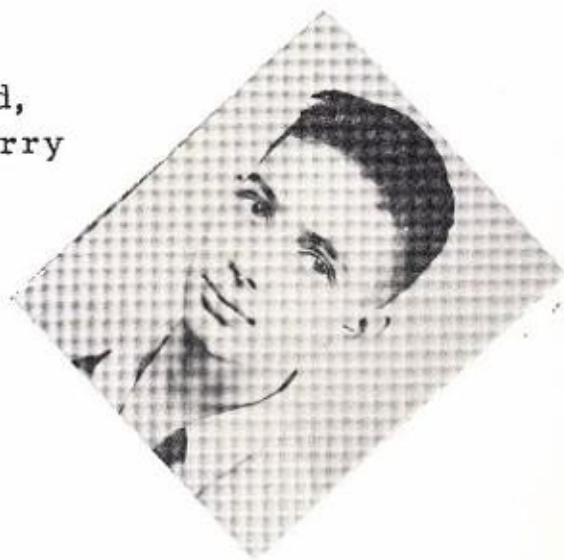

Russell,
Dora Sue

Sanders,
Edna Louise

Schafer,
Shirley

Schoolcraft,
Arlene

Sedberry,
Betty

Shelley,
Tommy

Sherman,
Douglas

Simmons,
Billy

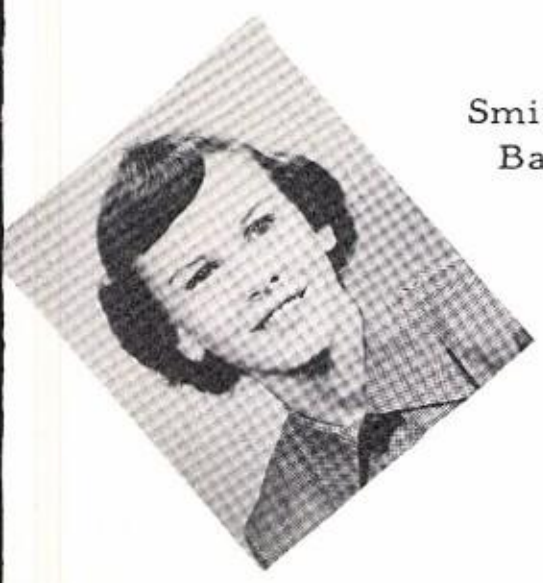

Smith,
Barbara

Smith,
Mary

Stacy,
Patsy

Stagner,
Donnie

Stanfield,
J. E.

Steward,
Ronald

Stewart,
Kay

Thompson,
Darrell

Tilley,
Christine

Thurman,
Wayman

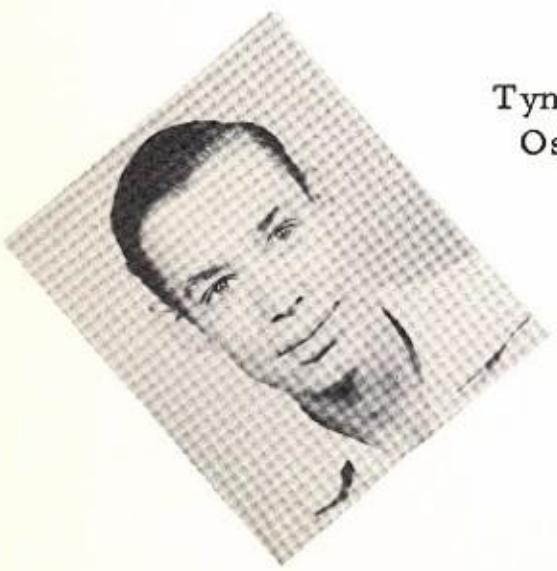

Tynes
Oscar Edwin

Underwood,
Joe Ed

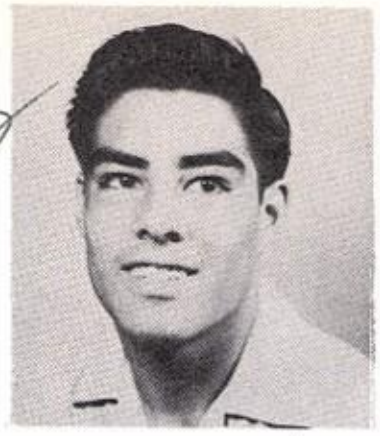

Valdez,
Jesus

Walding,
Barbara

Walls,
Margaret

Warner,
Joan

Webb,
Tommy

Wiggins,
Donald

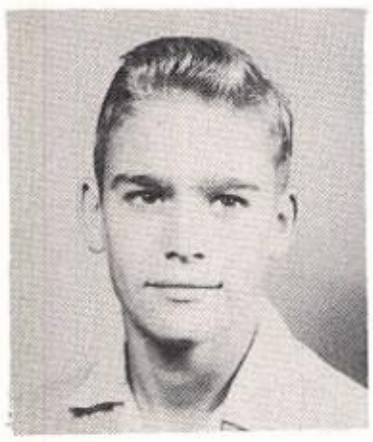

Williams,
Bobby

Whitley
Clara Mae

Wylie,
Kay

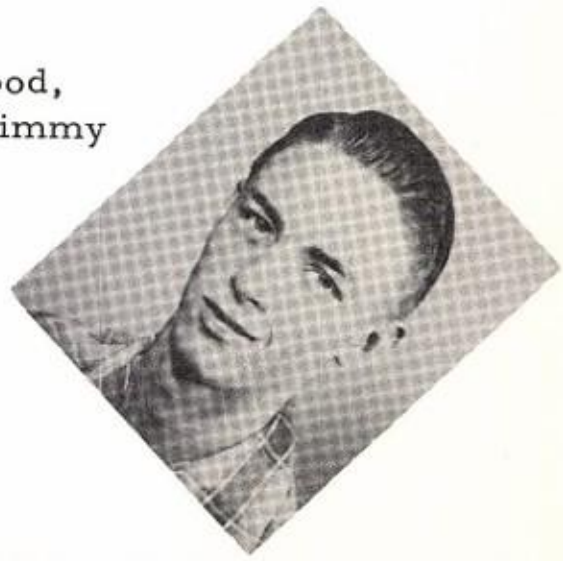

Wood,
Jimmy

Peep-eye

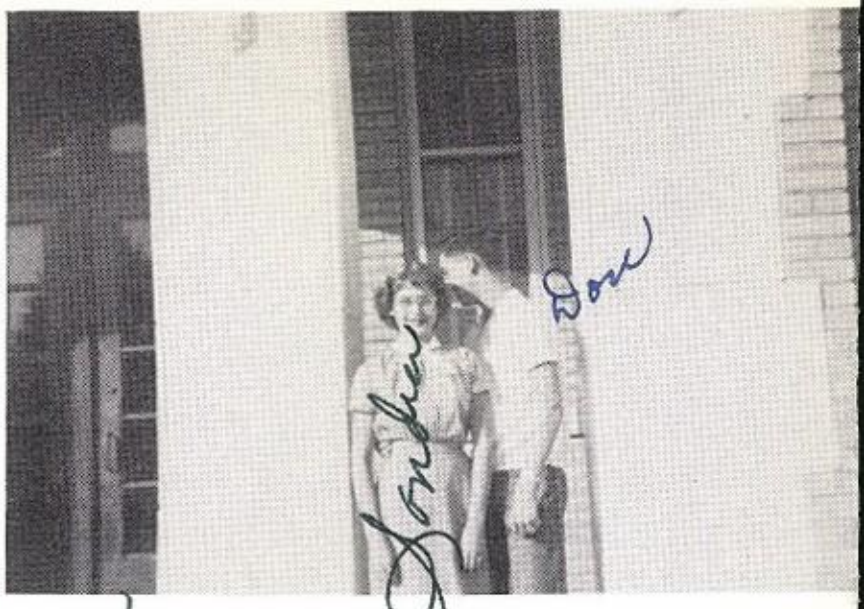

Caught in the Act!

Mae West?

Still the Big Grin!

Murder ! !

SOPH SNAPS

Last Year's Green Ha

OUTSTANDING

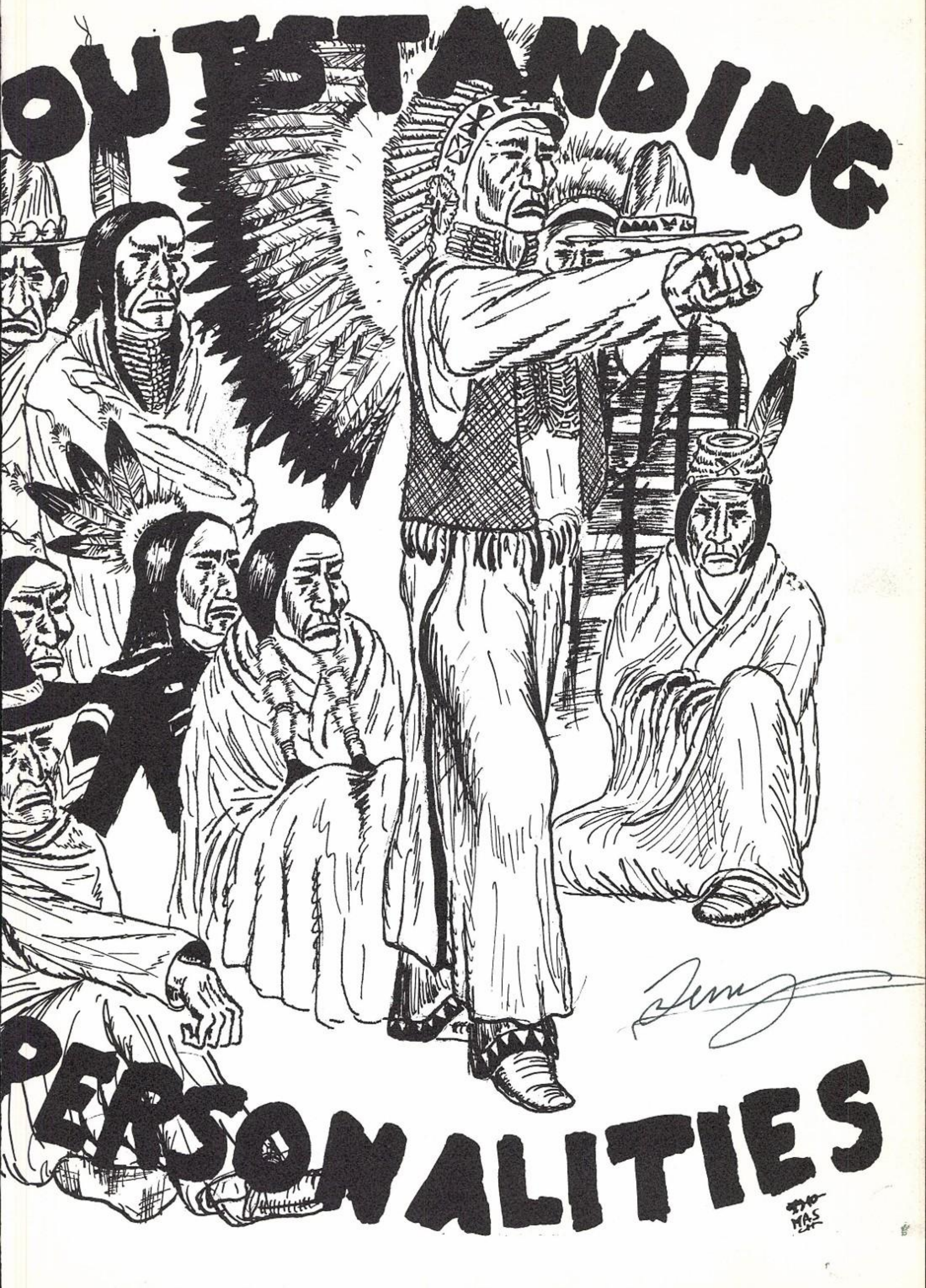

PERSONALITIES

Most Handsome

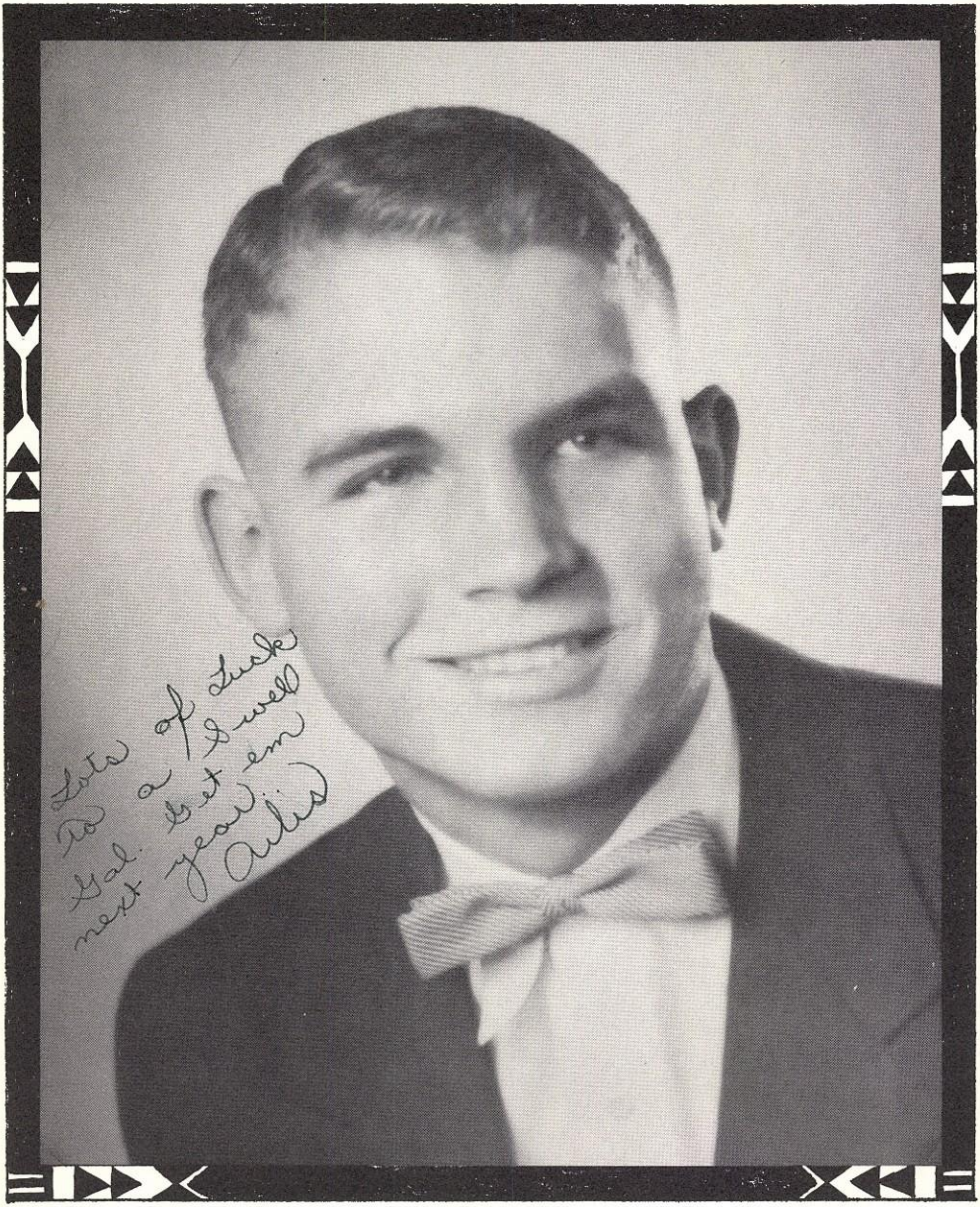

Arlis Parkhurst

Most Beautiful

Jean Rogers

Best All Around

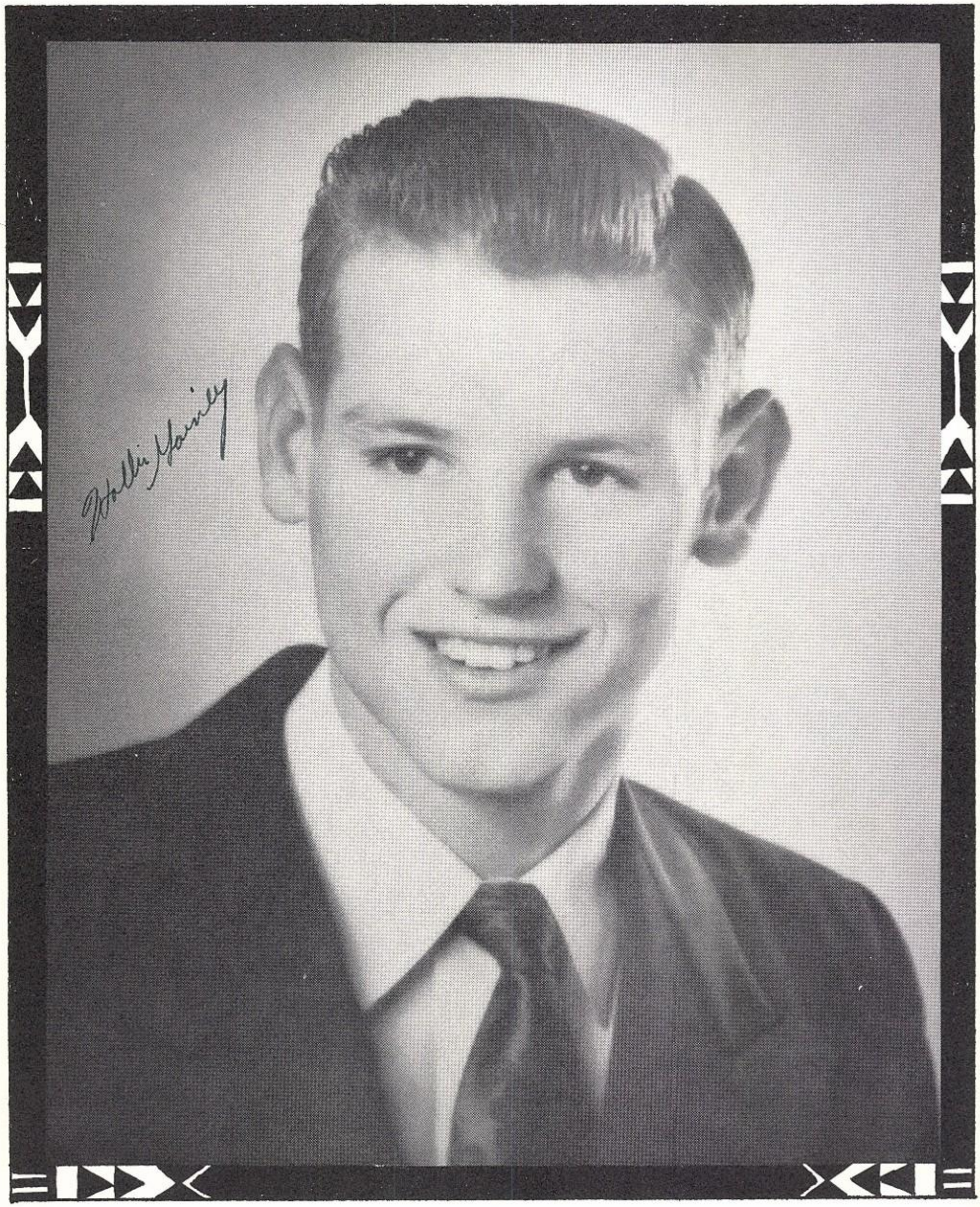

Hollis Gainey

Best All Around

Charlotte Humphreys

Senior Favorite

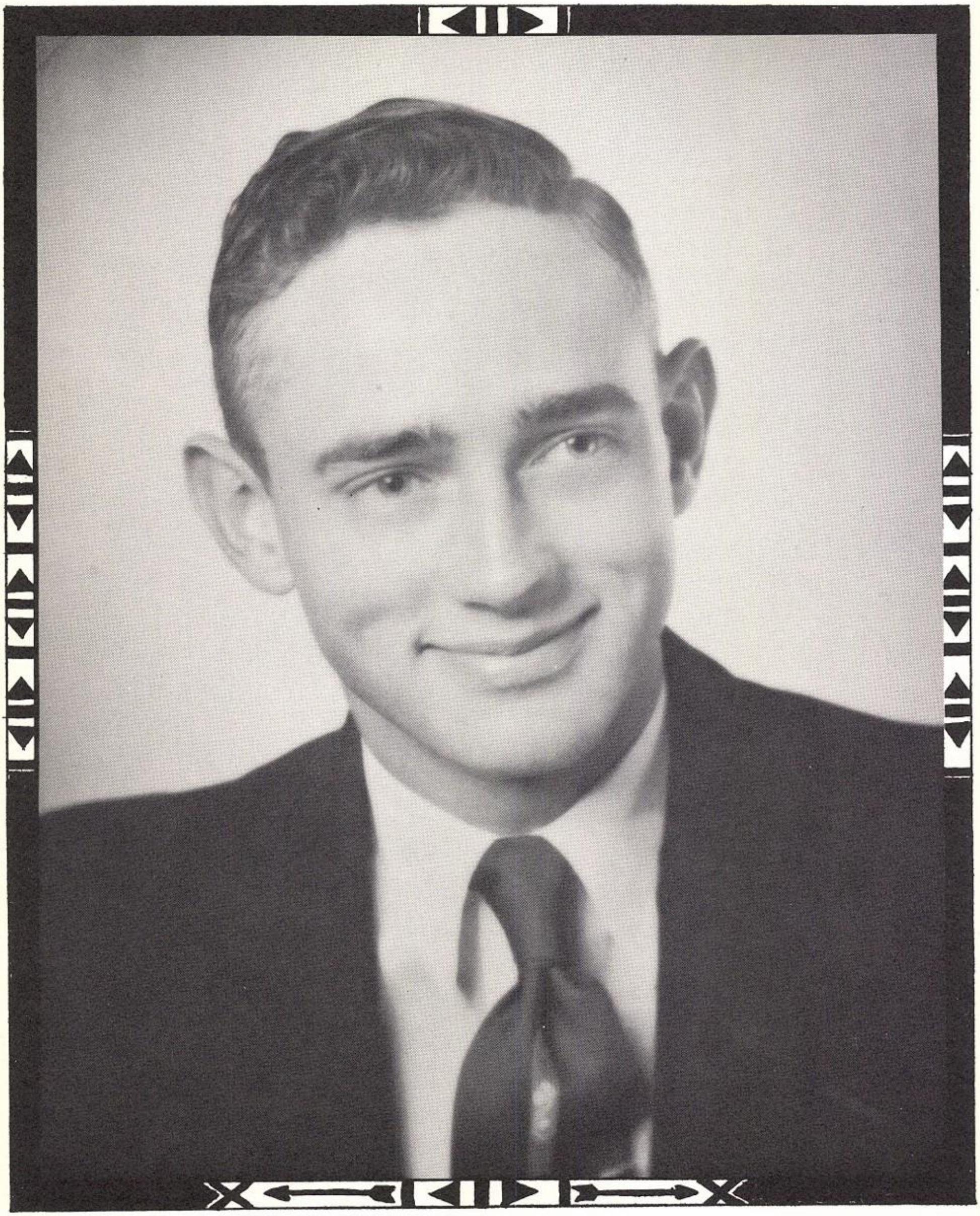

Bobby Holman

Senior Favorite

Gena Bradley

Junior Favorite

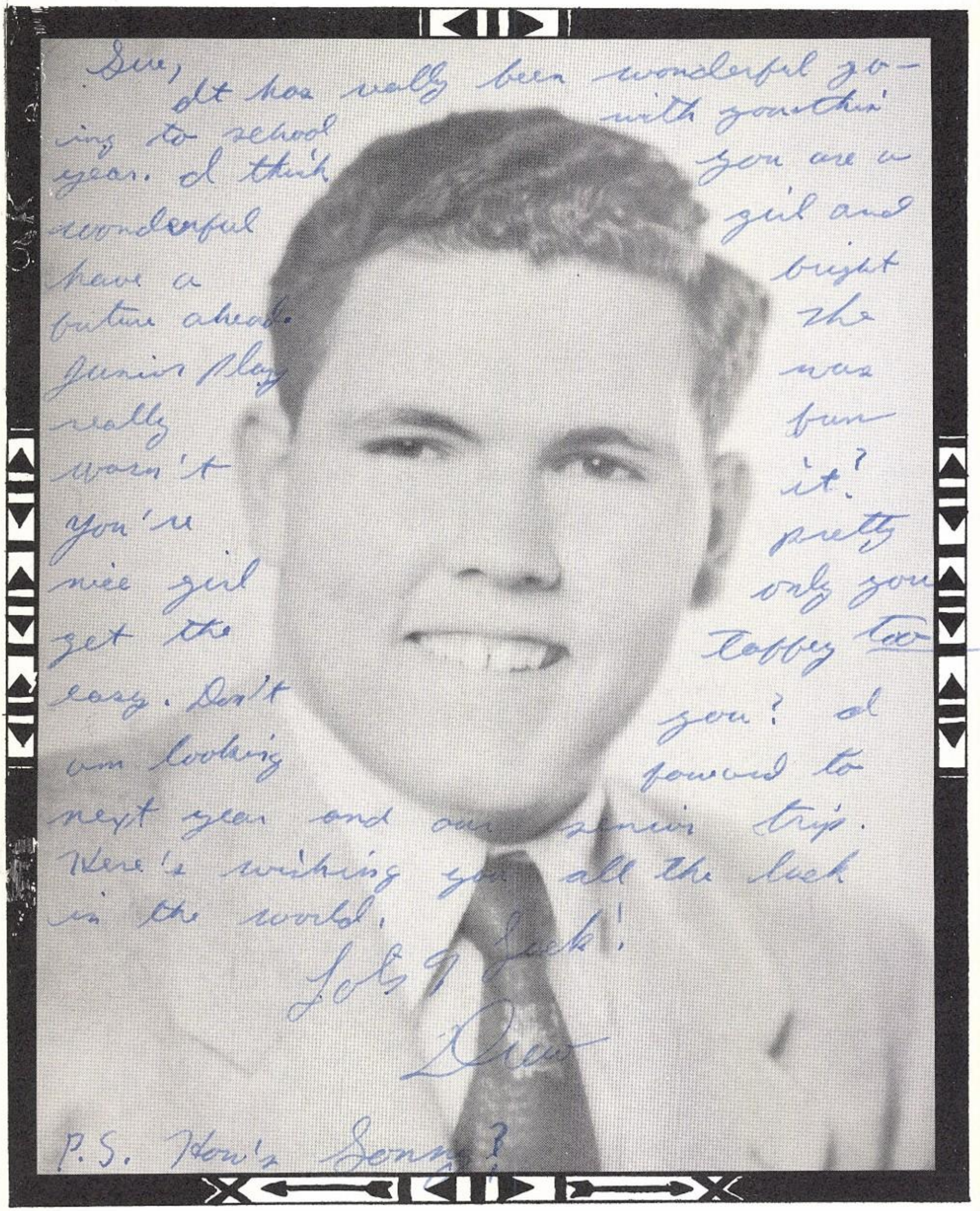

Drew Cawthron

Junior Favorite

Beth Newell

Sophomore Favorite

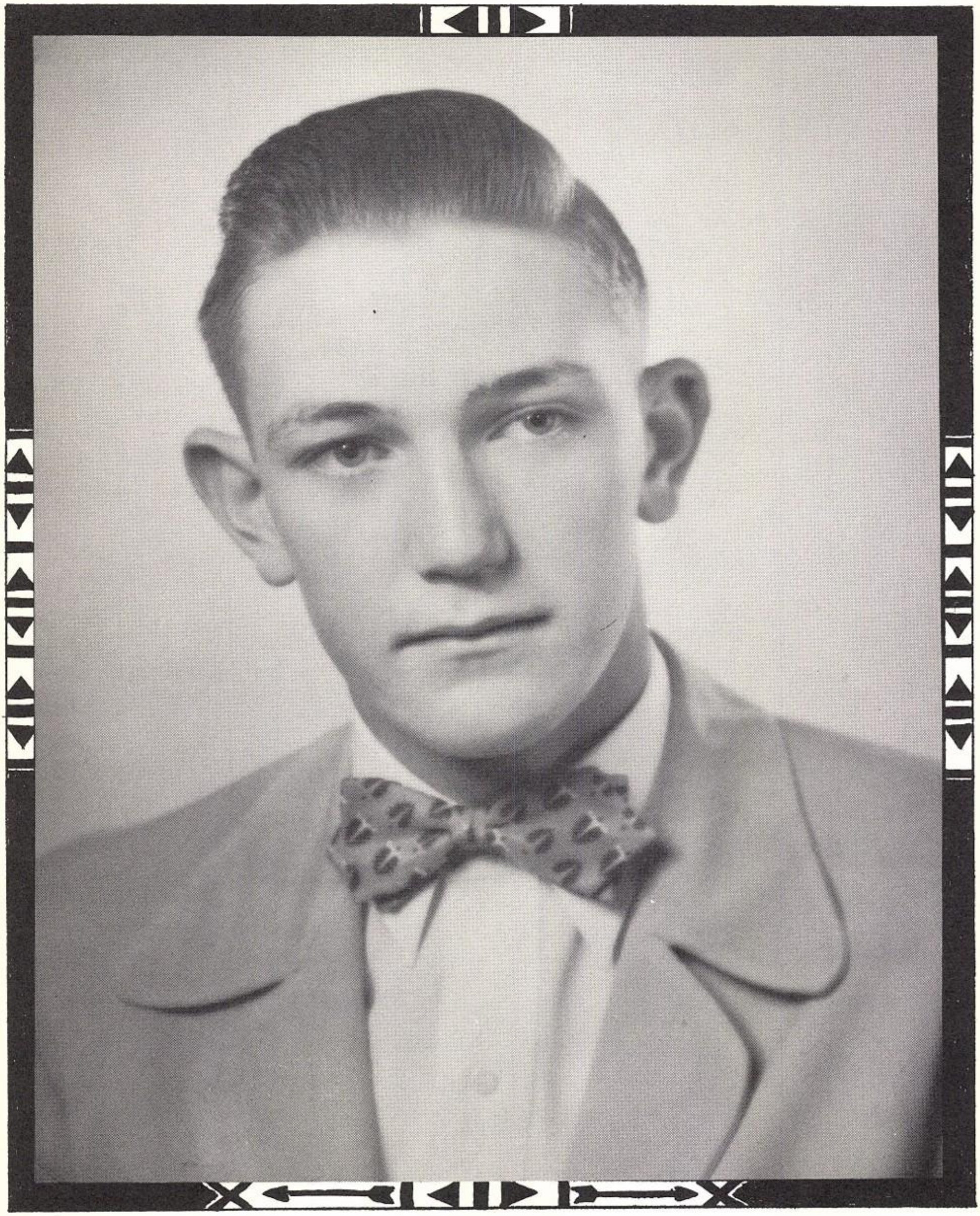

Billy Simmons

Sophomore Favorite

Marcia Barnes

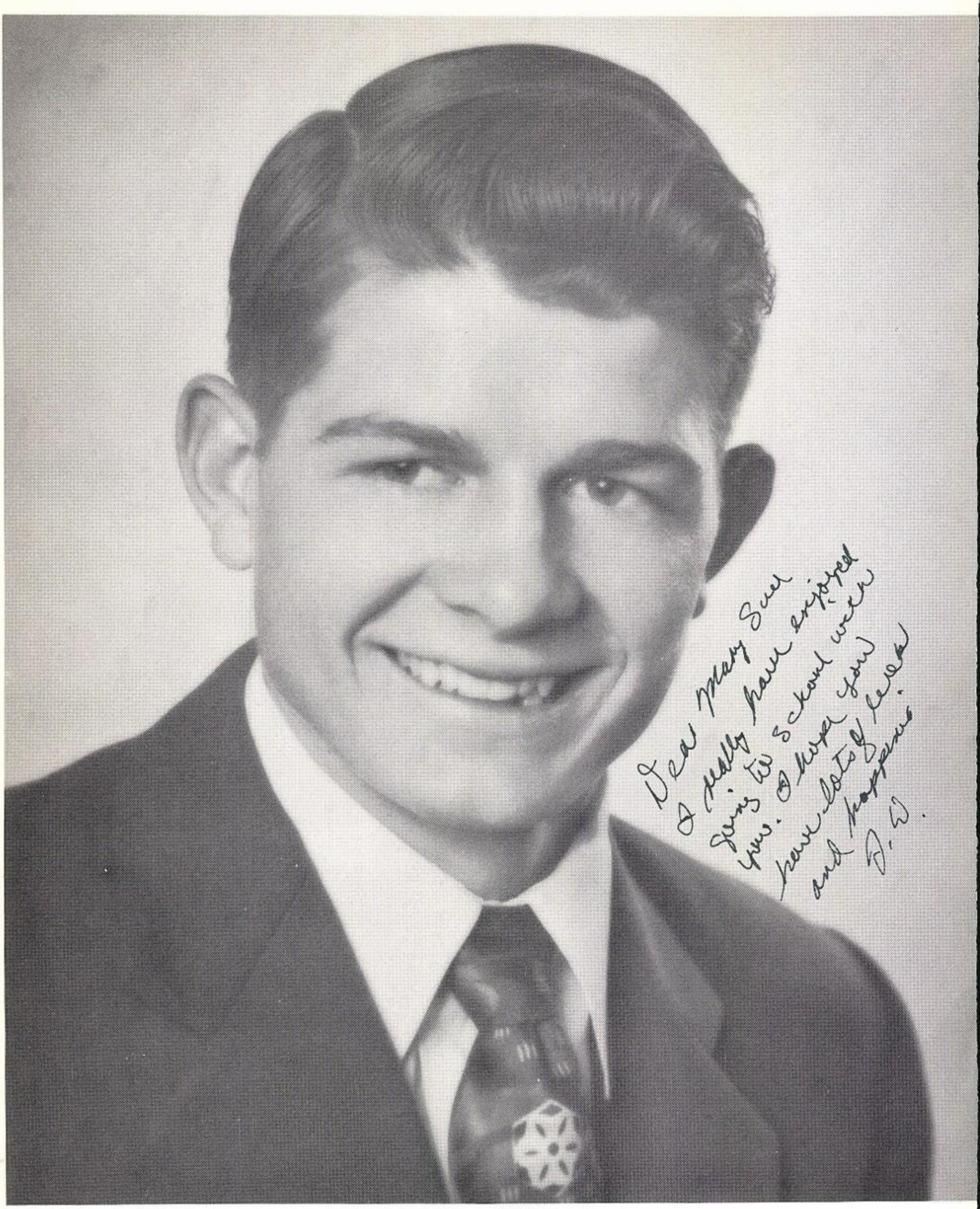

Wolverine Sweetheart

"Hustling'est" Wolf

J. D. Chandler

Football Sweetheart

Brooksie Dorn

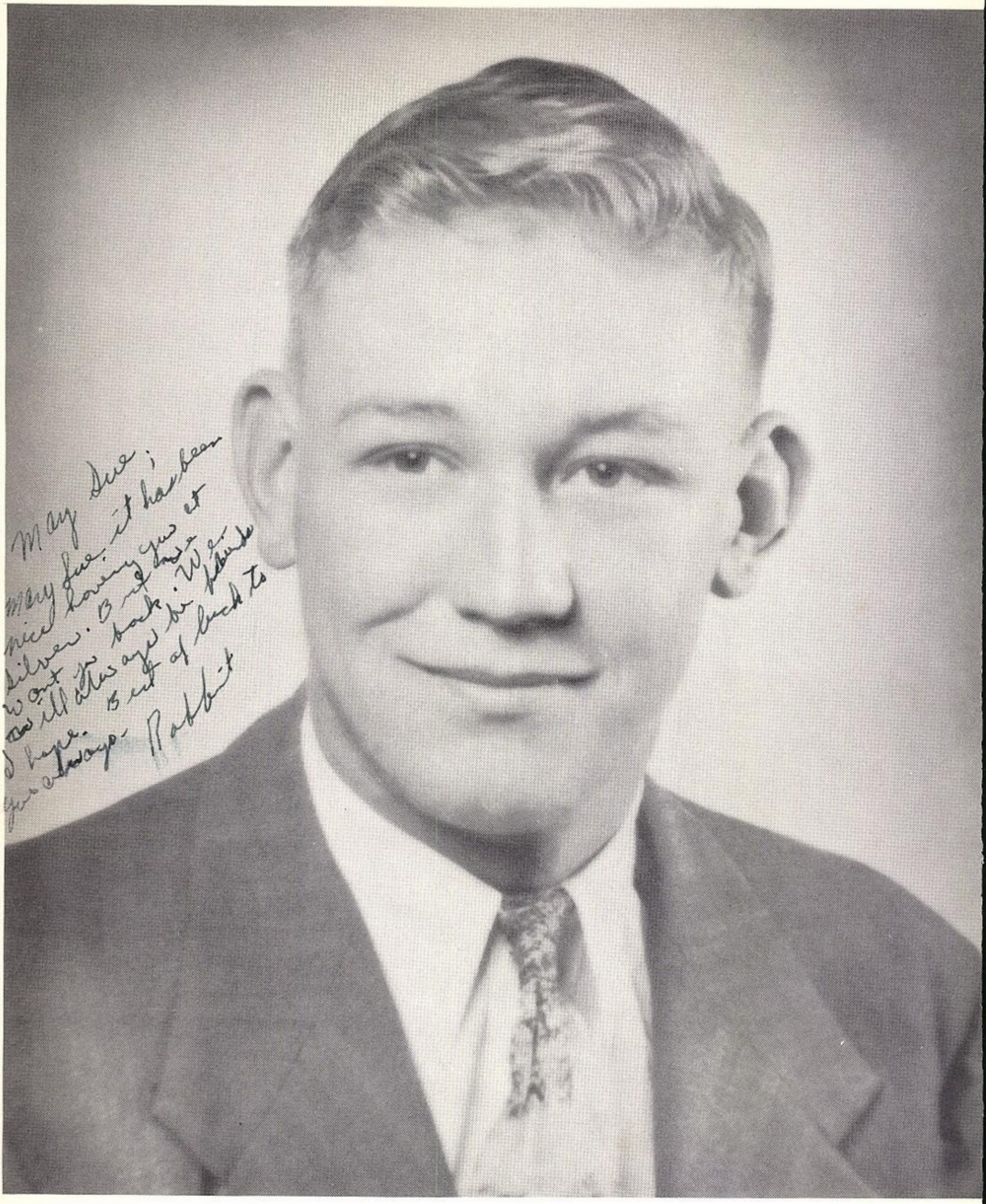

F. H. A. Sweetheart

Walter McFerrin

Dear Susie-
Well-kid this is it - the end! I have enjoyed knowing you very much. I had loads of fun with you and your Mother on the Brownfield trip and the slumber party. I just love you and your mother. May you always have the best - I think you are the most beautiful girl in school.
Love You -
Willie

F. F. A. Sweetheart

Wilma Anderson

Band Sweetheart

Betty Wylie

BARBARA HENDERSON
Secretarial
Training

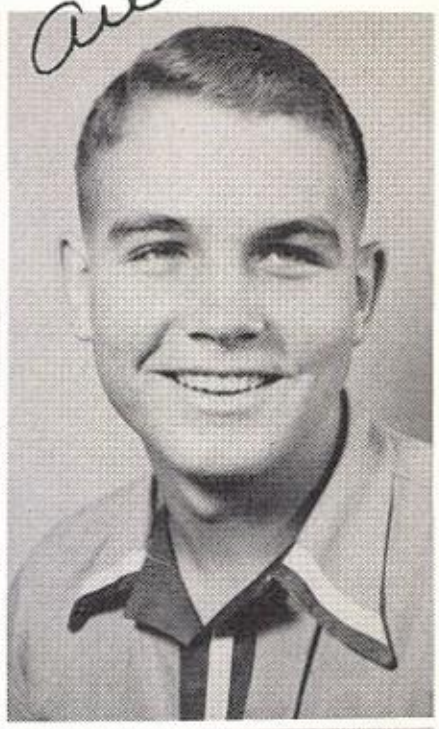

ARLIS PARKHURST
Public Speaking
Life Gets Tedious

MARCIA SCHMIDT
English III

CAROLYN BILBERRY
Chemistry
Journalism I

DONALD FORRESTOR
Plane Geometry

BOBBY WALDING
Home Economics III

ROCKY ALLEN
Industrial
Arts II

GEORGE FOSTER
English IV
Journalism II
Physics
Trigonometry

CORYDON ELLIOTT
Band

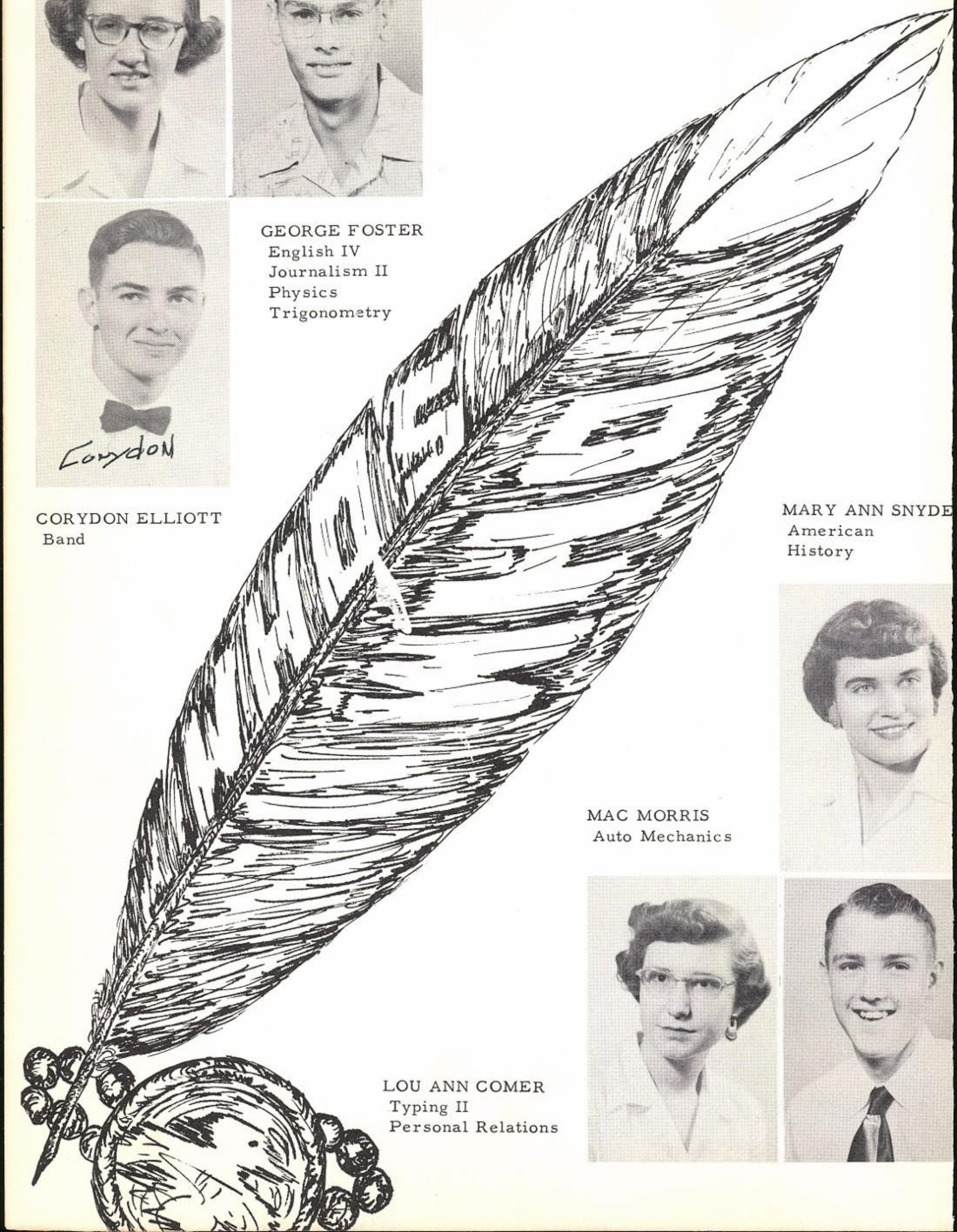

MARY ANN SNYDE
American
History

MAC MORRIS
Auto Mechanics

LOU ANN COMER
Typing II
Personal Relations

JIMMY HOCK
World History

MARCIA BARNS
Algebra II
Spanish I

PERRY BARBER
English II

AROL BLASSINGAME
Home Economics II

CAROLYN GEER
Typing I

JIMMY WOOD
Biology

NOT
PICTURED

PATSY STACY
Algebra I

LYNN McFARLEN
Texas History

DOYLE HERRING
Vocational Ag.
II and III

DELORES SMITH
Spanish II

PANSY POST
Bookkeeping

TOMMY JAMISON
Industrial Arts I

ORGANIZATIONS

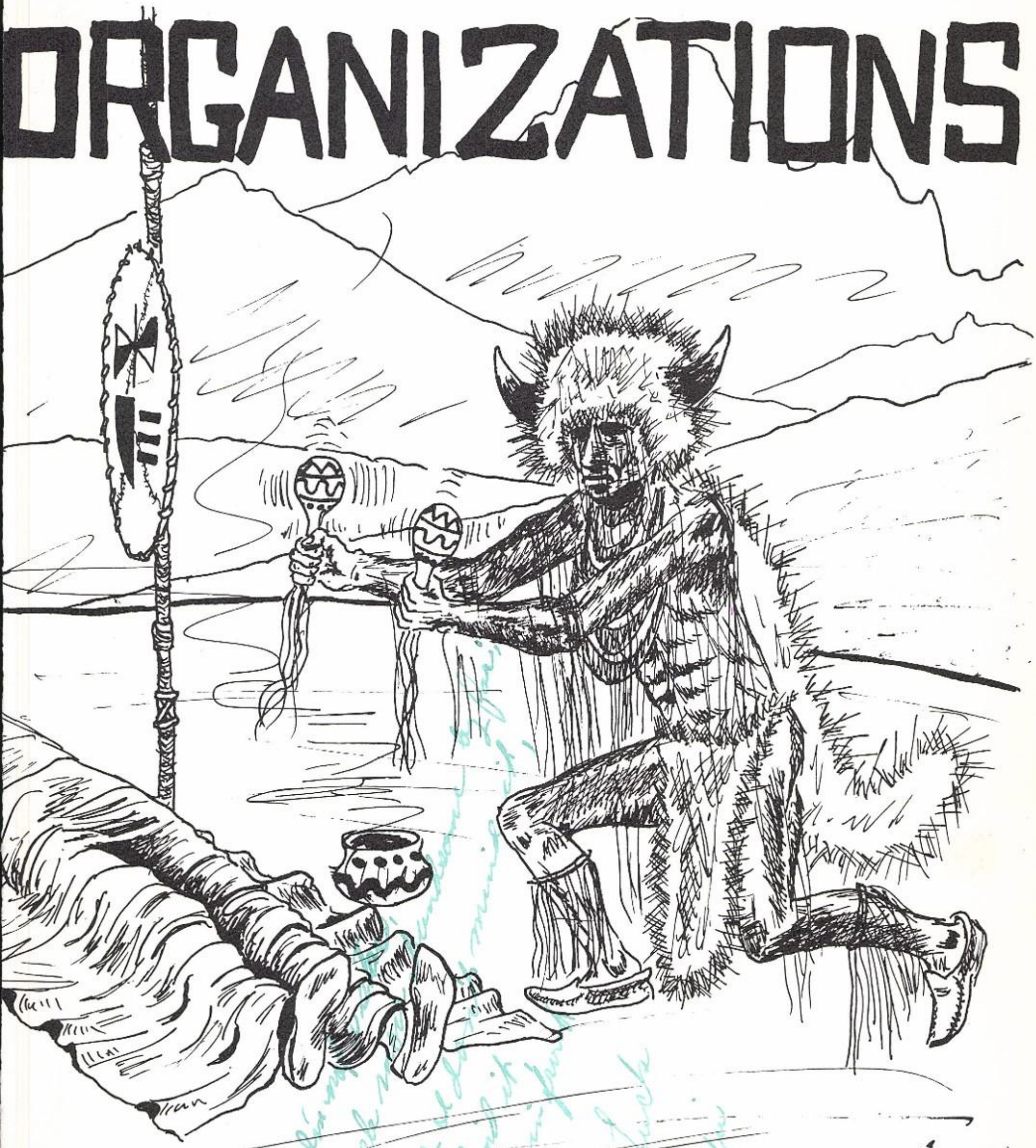

THE HOWL

Colorado High School — Colorado City, Texas — Volume VI—Number 2

Wolves Scalp Indians 46-0
Cheerleaders Shine In Game

gloves, hand wraps, pieces.

Any boys who h contacted and who may talk with Mr. boys now in traini Haltom, Dorwood Lc sel, Truitt McCabe, l lett, Robert Hargro Lyndal Carey, Ji Bobby Northcutt, L George Davis, Lane mie Sorrells, Edwin Richardson, and Ro

Wolves Encounter Blizzards Friday Night In Winters

The Wolves journey to Winter- Friday night to encounter the Winters Blizzards in a non-con- ference game. This is the fifth game of the season.

Last year the Wolves edged by the Winters Blizzards by a score of 21-20. The extra point kicking of Berman Corbell resulted in the one score lead. Remember the long run Maynard made on the opening kickoff for a touchdown last year? Maynard and Corbell were outstanding players in last year's hard-fought and exciting contest.

Since the Blizzards were 2nd in District 8-AA, Wolves 3rd in 4-AA, the paper went to p es to be another

Gay Ainsworth Plans Career

Charm and friendliness of a junior girl are the characteristics that draw a talkative group locker 152 on Old Maid's every morning and between cl es.

Gayle Ainsworth, holder of locker, better known as Gay, loys participating in sports as is more domestic pastimes. most every Saturday you can ier on her way to the golf co She plays a good hand of bri between school activities and s an find time to ishes, read the co ines and books w In the Ainsw ve member of she belongs to ed follows her sister, by being connected with one Wolf Annual staff.

Gay plans to further her ed nding the Unive to study in

That Sue Moore months old.

That in the sec walking to school, Carolyn Bilberry, Rogers made boun

Terry Tho Likes Dra

Terry Thomas an a ber of the junior cl all through the day friends in the halls c

Terry loves to dra work and play. Best Terry loves to lister music, dance, play t mountains, and camp out. He also has a strong liking for girls.

Terry is active on both r tion staffs of high sch an artist on the nual Staff and the Howl Staff.

English III, and public speaking, a metry are the subject

That Billy Davis attended only one school for the first time last his great grandparents

Wolves Down Roscoe To Win First Home Game

That Ronny Salmon put humb tack in Barbara Hender on's chair.

Sales Will his Month

aign of this Annual be Jane ?

re- ing the Miss Merrill

d staff is getting an beat the December 1 one month to spare. pictures of the stu- chers have been tak- rrill continued. She ures will arrive pos- x weeks.

are being taken or, assistant photo- ry Sue Dillard and ss Merrill stated that ents not on the staff ed by the annual.

		ls	11
		ishing	177
		pted	13
3 for 41	Passes Compl'd	2 for 47	
4 for 35	Punts, Average	2 for 36	
7 for 55	Penalties, Ydge.	6 for 50	
4	Fumbles Lost	2	

Bands Sets Dec. 8 For Variety Show

ncil Representative d State Conventio

ers of the student council, Wilma Anders otte Hu reys, and Joan Warner will cla Student Council Convention,

ident, explained to the gro s, September 24, that Co members of the council were elected last Tuesday a

all include general sessions, group meetin s, problem clinics, special meetings, banque all fight in Juarez, Mexico.

The group discussed the possi ity of using the money earn at the fourth football game c cessions to help finance the de gate's trip. Hot dogs and cof will be sold. A concession comm tee consisting of Vera Northcu Gena Bradley, Mac Morris, a Ann Rudd was appointed by president.

The need for a parliament ian was stated by the chair, a Ann Rudd and Mac Morris w elected co-parliamentarians.

Charlotte Humphreys repor that the teen center in the c civic house is not completed may be before the year is o She suggested that the cou start consideration of plans the opening of the center, a appointed a committee includ Betty Fortune, Jimmy Wright, a Gena Bracley to investigate.

Mrs. Georgia McNeill, coun sponsor, suggested that the co mittee see whether there is an thing the students can do to h complete the center.

"If the students themselves sh an interest in the youth cent adults will be more willing to p forth an effort," Mrs. McN stated.

orthcutt Is A. President

Northcutt won the titl y when the F. H. A. met y for officer election. ing in the homemaking lab ure homemakers complet- years roster of officers by the following to serve: Bobo, vice-president; Jean treasurer; Betty Wylie y; Mary Ann Snyder, re- and Bonnie Hulme, par- rian.

for a district meeting to the first week in Novem- now in progress. Last yea eting was held in Big with approximately 300 ending. Approximately the same number will attend this year. Janet Caldwell, district president, will preside at the meeting.

Mrs. Sep Hall, F. H. A. sponsor, stated, "This is a big task, but with our new officers, I feel we can put it across."

The local chapter was recently privileged to have Mrs. Smith, area supervisor, here to help start

Wolverines Get New

THE HOWL

Published Bi-Weekly by Students of Colorado High School

JOURNALISM DEPARTMENT

Subscription Price $1.35 per year

HOWL STAFF

Editors	Jackie Lowe, Ann Rudd
News	George Foster, Mary Ann Snyder
Feature	Carolyn Bilberry, Truitt McCabe
Organizations	Fanelle Boney, Marianna Key, Camilla Bassham
Sports	Jimmy Wright, Ann Hock, Robert Hargrove,
Exchange Editors	Margie Springfield, Betty Sue Jones
Ad Sellers	Joan Taylor, Joy Warren
Cartoonist	Dixie Plaster
Adviser	Mrs. Gerald Gordon

Staff Writers:

H. C. Blassingame, Sue Dillard, Faye Edwards, Danna Elliot, Wanda Sue Finley, Betty Fowler, Carolyn Graham, Gayle Head, Barbara Henderson, Barbara Locke, David Merritt, Truitt McCabe, Beth Newell, Ila Ruth Rogers, Jean Rogers, Shirley Rogers, Terry Thomas, Wanda Watson, Sylvia Harvey, and Ronelle Smith

Cat

Dig that crazy Rudd!

In case you haven't noticed Ann Rudd these last few weeks: she is mad, real gone. She goes for cat music like mice go for the Pied Piper. She will work you into a conversation about her gone tunes and then eagerly lullaby you to the beat of "Crazy Man Crazy."

Many have reported to have seen her corner some innocent victims and sing to them "gone music."

Ann cornered Danna Elliott at a football game and gave forth with "mad music." Danna lo hypnotized and seemed helpl in her power, though Danna w probably just shocked.

Besides being a rhythm a blues fiend, she talks like a jazz ip cat. "Isn't that the catti music you ever?" asked Rudd a r hearing "Reinlistment Blue 'Isn't he the most?" says A about a cute boy.

Ann says that cat music gi her a large charge. All normal h mans who don't dig the "gor songs are considered squares Ann.

So if you see her coming towa you with that little "mad" twin in her eyes, make a dash for t exit or prepare for a cat mu recital.

Avenging last year's defeat, the Andrews Mustangs barely edged out the Wolves 7-6, Friday night in Wolf Stadium.

The Mustangs were picked to win by a much higher score, and were highly favored over the Wolves. Even so, the Wolves held a 6-point lead for three quarters.

the final forma- at.

Colorado City was "Heart of nations included a steer head, a Range," and an n dance with ap- berth adding one pers to its repe- One of the new- Gwin Grei tain the ge Nan played daugh iah, E Moser Angel, Phil James Wise Goswi nie D of Ma Hos up of away, Hunte Richard Thomas, and Keith Neff.

Mrs. Arnel Smith will direct the play and Mrs. Farris Lipps will be in charge of the music.

The services of lash back, and ng quarterback. tarter the Wol- ower, and the l to make their onnie Huckabee g extra point. r of the game een the teams saw some fast. s. ore came only second quarter ive. n their own 46, ossed a pass to a 29 yard gain. l Bud Windham, s of the game yards. Windham the middle for 10 score. Henry Lob-

The third quarter was again changing of the ball but nei team could score. Here the M tangs were penalized 15 for sportsman like conduct," that showed up in other parts of game.

The Andrews T.D. came in fourth quarter. The "mainspr was the 24 yard pass from Ja Durbin to Randy Pendleton. bin then tossed to Huckabee 16 and then Bobby Wright car setting the ball on the 6. Wr carried over and the score tied. The extra point try was and the Mustangs led for the time 7-6.

The Wolves got a break in last of the fourth quarter they got the ball on an interc ed pass, but were unable to fast enough for another T.D.

Much credit goes to the Wo line and also to backfield Chandler and Windham.

The Wolves play Hamlin Fi night in Wolf Stadium for first conference game of the The Wolves now have a 3 record.

STATISTICS

Wolf On The Beat

Al! the "squares" in Mr. Teague's ...urth and sixth period classes ...ve turned into "wheels"—geo...trically speaking, of course. The ...ane geometry class has finish... with lines and is now beginning ...rk with circles.

It is also reported that they are ...awing designs on paper plates. ...n't let it fool you kids; take ... from Wolf that geometry is ...ore than drawing circles and ...es.

Mr. Teague just decorates his ...om with pretty designs to trap ...suspecting algebra students like ...u! Wolf is sure that if you ...nned Mr. Teague down he'd ad...t that there are a few prob...ns to be worked.

Wolf learned by a "long dis...nce leg" that Glynn Morgan, ...ch student, made a slight mis...ke while working at a filling ...ation in Lubbock. Instead of ...tting brake fluid in the brakes ... Bill Hoover's car, he put it in ...e steering rod!

Since the weather has been so ...etty (well, most of the time), ...e tennis courts are filled at ...on, in the afternoons, and after ...hool. Seen on the courts are ...b Kiker, Terry Thomas, Jerry ...nes, Doyle Herring, Richard ...owlett, Donald Forester, and ...uglas Sherman.

Many CHS boys plan to attend ...rious stock shows. Nearly all ... the vocational agriculture stu...ents had exhibits in the Mitchell ...ounty and chapter shows, as well ... some 4-H boys.

Tommy Ratliff's chemistry class... have gone crazy. When they ...ere making lipstick in the lab...atory, did they stop at a pier...

Dance at Teen Center Has Big Attendance

The Teen Center was the center for a dance Thursday night from 7:30 to 10:30. To start the dance, boys' names were put in a hat and the girls drew names. The name drawn was the boy they were to ask to dance.

Refreshments were cokes and music danced to was juke box.

Those attending were ... tune, Marianna Tilley, Kay Jarn...midt, Janet Pat...derson, Charlo... Gena Bradley, a...

Frankie Davis, ...son, Carolyn Bilb... Betty Bradford, ... Arlis Parkhurst, ... Don Flippin, and...

Drew Cawthro... Hubbard Ferrell... Billy Bob Marlet... Rocky Allen, ... land, Joe Shoen... Jones.

Terry Thomas, ... Humphreys, Bu... Calvin Haltom.

Dache Stumps Encyclopedia

Journalism students ferreted out some interesting facts about the famous people they have interviewed. The celebrities were portrayed by members of the class who did extensive research on their lives.

Did you know:

That Lilie Dache has the encyclopedia stumped on her age.

That Louella Parson's sponsors were orange, corset, and soup companies when she first started radio work.

That until her career was well underway, Ethel Barrymore had no desire to act.

That Louise Baker's favorite pastime was to run down the street scaring people with her artificial leg slung over her shoulder.

That Groucho Marx started his career by being forced into his first show.

That Aly Khan is so wealthy he doesn't know how much money he has.

That Frederika Louise Thyra Victoria Margarita Sophia Olga ...

F.H.A. Honor... With Sadie H...

Sadie Hawkin'... served by the F... dates in honor ... boys, Thursday ... Center from 7:3...

The group is ... someone who li... preferably Daisy Mae o... Abner. A prize will be g... the boy and girl who are the most realistic.

The three committees ... preparation of the party ... freshment, entertainmen... prize.

The refreshment committ...

Stage Band Goes To Band Festival

The Stage Band represented C. H. S. Monday, February 22, at the Stage Band Festival in Brownwood.

Students, Board Adopt Rules And Schedule for Teen Center

In balloting Tuesday, January 9, students of junior and senior ...igh schools chose schedule C of ...

will be notified that you haven't checked out."

Charlotte reported that if any...

...Jones, Billy Bob Marlet..., Elliot, Coy Dillard, and Mary Sue Dillard.

Jimmy Wright, Jimmy Hock, Sandy McSpadden, Carl Echols, and Tommie Jamison.

Cheer leaders Sylvia Harvey, Beth Newell, Jean R..., Pat ... and Joan Taylor will do a ...ap dance routine to "Bye, Bye ...es." These girls, who have been ... many ... programs, were ...ht by Mrs. Richard Parrish, a ...er member of the Kilgore ...angerettes. Barbara Jo Hender...on is the pianist.

Highlight of the evening's entertainment will be a one act comedy, "Happy Valentine's Day," presented by the Colorado Junior ...

...ept Friday and Saturday when ... room will be open until 11 ...lock.

A list of adults who will chaperone the activities is now being ...npiled. Plans are now to have ...h chaperone serve one night a month.

According to Gena Bradley, Teen Center Board vice-president, a list ... five major rules were approved ...ring the board's recent meeting. The rules are as follows:

No smoking.

No drinking.

No profane language.

Memebrship is limited to ...le students.

Everyone must sign in and ...out.

...your hostess know of your plans when you are in her home.

Year Long Birthday To Be Celebrated By Texas Schools

A centennial party—one year long—will be celebrated by Texas Public Schools beginning Sunday, January 31, 1954.

A special program to the people of Mitchell and surrounding counties will be broadcast from KVMC ...nday afternoon.

The purpose of the centennial ...ogram is to recognize the herit...e of the state's system of free ...blic education and to get adult ...tizens interested in the school ...ogram.

"Plans for local observance of ...e birthday are being made by ...ligious, business, school, and civ... organizations," stated Superin...endent Ed Williams.

...rool just looking at his blue and white Chevrolet which Santa Claus so kindly presented him with.

A bunch of CHS exes are transferring from various schools to Texas Tech at mid-term. Among them are Charles Currie, Phillip Conaway, Thomas Conaway, James Barber, Fred Nall, and James Graham. What's the big attraction?

The old year has rolled by fast that Wolf can hardly rea... it. But his mid-term report ca... quickly made him face reality ... the worst way!

...tudents Answer ...owdiness Quiz

Asked the question, "What ... ...u think would stop the rowd...ess in the halls?" several st...ents and teachers suggested the...emedies:

Gena Bradley, "Keep the r...ng of a teacher at as many ...he class room doors as possibl..."

Charlotte Humphreys, "Orga... student patrol."

J. B. Padgett, "Have a policeman ... every corner."

Coker's seems to be th... hangout for high sch... days, especially ... out there la... Drew C... ham... be... Jim... Gayl... Billy ... Bobby ...

Introducing Howl ... Set For Tomorrow Even...

Journalists Make Posters For Game and Howl Night

Splashes of green, red, and black tempera paint adorned the faces, hands, and clothes of journalism I students last week.

Posters for the March of Dimes basketball game at Westbrook and for Howl presentation night were made by these students.

Some of the posters were made by Terry Thomas, David Merritt, Jean Rogers, and Danna Elliott.

White, Ann Terry: PREHISTORIC AMERICA. This is the story of America thousands and thousands of years ago, before the first Indians reached the shore.

Goodwin, Harold L.: THE REAL BOOK ABOUT SPACE TRAVEL.

...s Presents ...nior Trip Plans

Superintendent Ed E. Williams ...eported to seniors on possible trips for the graduating class in ...neeting of this group, January ...

Mr. Williams stated that the ...as and Pacific Railroad is again ...ering trips at reduced rates to ...iors of West Texas. The class ...y visit El Paso, New Orleans, ...llas, or Fort Worth.

Trips to New Orleans and El ...o will cost about $46, per in...idual the Superintendent said. ...its to Dallas or Fort Worth ...ld run from approximately $9 ... 15 per student.

Mr. Williams outlined the Fort ...th trip in detail. "Our thi... is that possibly this year ... he short trips will be all ... manage because of the mor... Fort Worth is where the s...iors went last year," he explain...

Round trip fare to Fort Wo... is $1.44; meals on the train, 75

...e Teachers of America Meet ...Wylie Is Chosen President

...first time in the history ...do High School, a Future ... of America Club was ... January 27, in room 21.

...erald Gordon, organizer ...ub, stated, "The purpose ...ub is to give encourage... training to these pros...achers, and to show them ... is one of the best ...e is."

...lected as follows; ...sident; George ...nt; Sylvia Har...arer; and Ann ...

...aline Kayser was intro... co-sponsor by Mrs. Gord... meeting. Mrs. Kayser is ... conduct classes in parlia... procedure.

...C. Wylie joined the ...s sponsor and will serve ...rian and custodian.

...mmittee was appointed by ... draw up by-laws as soon ...ble. On the committee are ...umphreys, and Janet Pat...

...nted on the program com...ere Joan Taylor, Lela Brit... Bonnie Hulme.

... committee for Monday ...y 1 consisted of Jackie ...nn Rudd, and Wilma An...

...er members are Sylvia ... Betty Wylie, George Fost... Hulme, Janet Patton, ... Anderson, Patty Humph...an Taylor, Ann Rudd, and ...owe.

...onal members are Kay ...Sue Dillard, Beth Newell, ... Barnes, Ramona Billings, ...ogers, Sandra Bobo, Nell ...

Buchanan, Charlotte Currie, Dorothy Jeffs.

Faye Edwards, Ladell Light, Tommie Ruth Owens, Weldon Ennis, and Drew Cawthron.

This book is for the person who wants to distinguish between truth and fiction. The text is authoritative and informative. It explains what space is, how to get there, and what may be found there.

Helmericks, Constance: WE ...

Fat Stock Show Brings Western Togs and Dance

Patty Humphreys, Tommy Ruth Owens, Carolyn Hall, Betty Sedberry, Bobbie Northcutt, Hubbard Ferrell, J. D. Chandler, and Tommie Jamison.

Randall Oliver, Royce Carter, Grady Morris, Donald Fite, Billy Williams, Jimmy Hock, Bobbby Williams, Jimmy Woods, Tommy Shelley, and Jimmy Wright.

Chapter Project Accompanies Mitchell County Stock Show

A special F. F. A. chapter show accompanied the Mitchell County Stock Show, January 22 and 23.

The boys' stock were showed in both the county and chapter shows.

Prizes and ribbons were awarded to the winners in the Mitchell County show, and ribbons were awarded to first, second, third, and grand champion winners in each division.

According to Perry Barber, chapter president, the Colorado High School F.F.A. boys showed 20 calves, 30 lambs, and 15 hogs. Shorty Lindley judged the lambs and Lester Crawford judged the calves and hogs.

Boys showing calves were Doyle Herring, three; Bobby Holman, three; Jay Humphreys, three; Dale Geiger, two; Richard Gayle, one; Walter McFerrin, two; Coy ...l, two; Wayman Thurman, and Jerry Wilkes, two.

...bs were shown by Adrian ... two; Lanier Fortenberry, Jimmie Bolin, three; and ...ll Oliver, three.

...my Fuller and Wayne Jones ...showed a hog.

The second year agriculture boys recently visited Del Rio, Eagle Pass, Piedras Negras, Carrizzo Springs, Crystal City, and Uvalde on an educational tour sponsored by the Chamber of Commerce here in Colorado City. The purpose of the trip was to investigate the possibilities for growing vegetable, feed, and forage crops in irrigated sections of Mitchell County.

According to R. E. Post, agriculture teacher, plans to make educational agriculture trips annually are being made by the Chamber of Commerce.

Boys making the trip were James Adams, Royce Carter, Lanier Fortenberry, Tommy Fuller, J. B. Griffin, Ronny Salmon, Wayman Thurman, Billy Pilkington, Adrian Kidd, and Wayne Jones.

Rodney Black, Jimmy Bolin, Richard Gayle, Hugo Hartsfield, Jerry Hobbs, C. W. Iglehart, Grady Morris, Walter McFerrin, Donnie Stagner, and J. E. Stanfield.

Jimmy Sorrells, Jerry Wilkes, and Don McGuire.

Quill and Scroll

International Honorary Society for High School Journalists

SPONSOR, Mrs. Gerald Gordon

COMMERCIAL CLUB

OFFICERS

FRONT ROW: Brooksie Dorn, secretary; Miss Jane Merrill, sponsor; Betty Wylie, president.
BACK ROW: Lou Ann Comer, program chairman; Nana Williams, service chairman; Sylvia Harvey, ways and means chairman.

MEMBERS

JET MASKERS

OFFICERS

PICTURED FROM LEFT TO RIGHT: Bob Kiker, treasurer; Gena Bradley, president; Betty Fortune, secretary; and Arlis Parkhurst, vice-president.

MEMBERS

OFFICERS

Treasurer. . . . . GRACE VALDEZ
Vice-President . . . . . MARCIA SCHMIDT
Reporter . . . . . JEAN HARRISON
Rep. Student Council . . . . . PEGGY TILLER
President . . . . . CAROLYN HALL
Secretary . . . . . MARCIA BARNES

SPANISH CLUB

MEMBERS

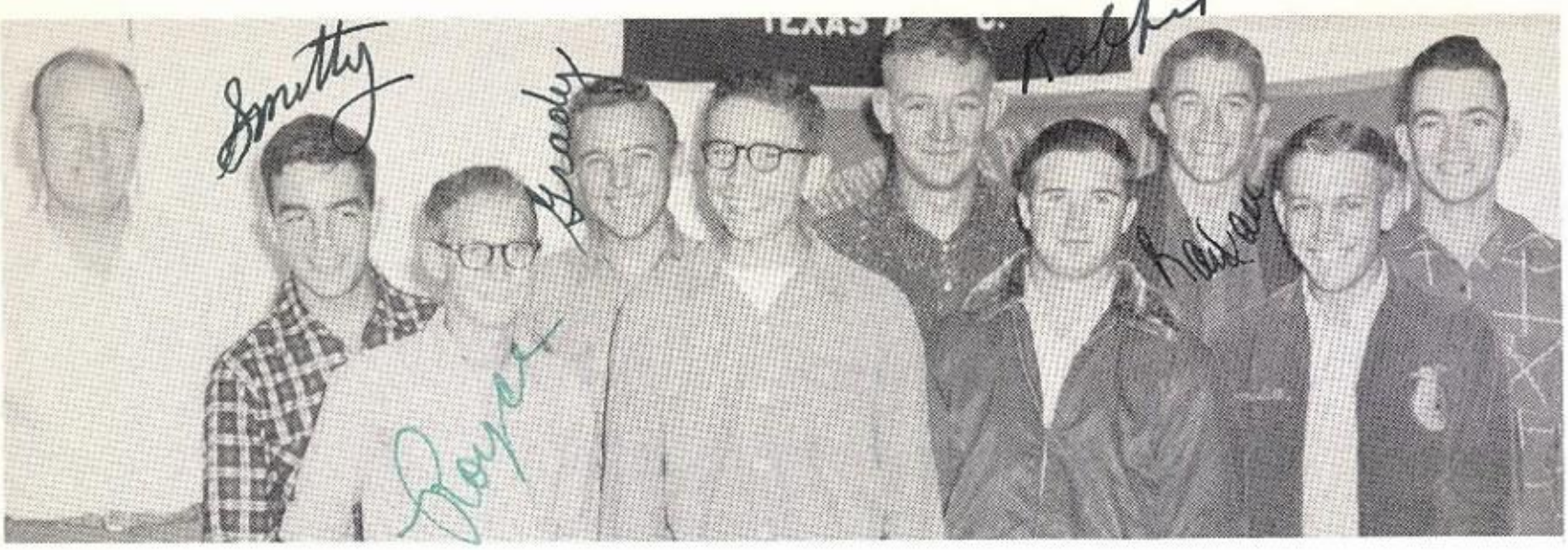

R. E. Post, sponsor; Darrell Smith, 3rd vice-president; Royce Carter, reporter; Grady Morris, historian; Perry Barber, president; Walter McFerrin, sentinel; Adroan Kidd, treasurer; Randall Oliver, 2nd vice-president; Jimmie Bolin, secretary; Wayman Thurman, vice-president; Doyle Herring, parliamentarian.

STATE FARMERS: Elvin Stinson, Charles Small, Bobby Northcutt, Bobby Holman, Jay Humphreys.

MEMBERS

F H A

OFFICERS

Mary Ann Snyder, reporter; Vera Northcutt, president; Betty Wylie, secretary; Bonnie Hulme, parliamentarian; Lou Watson, song leader; Barbara Walding, historian; and Sandra Bobo, vice-president.

PROJECTS:

F. H. A. has sent Christmas packages overseas, adopted a foreign class, and is planning a camping trip. They are, also, planning a party for the F. F. A. boys.

Approximately every member is working on one degree of achievement for F. H. A., taking part in bake sales, and attending F. H. A. meetings, which includes our District meeting held here November 7.

F. H. A. has had a Sadie Hawkins party, a party for the Jr. High Chapter, and is planning to attend church as a body on Easter morning.

F. H. A. MEMBERS

Mrs. Sep Hall, sponsor, shown on the right, last row.

CHORAL DEPARTMENT

1. Choralettes
2. Director, Curtis L. Baker
3. BACK ROW: Boys' Quartet
   FRONT ROW: Girls' Sextette

WOLVERINE LEADERS AND OFFICERS

CHEER LEADERS

Joan Taylor
Pat Uttz
Jean Rogers
Beth Newell
Sylvia Harvey

OFFICERS

President. . . . . .WILMA ANDERSON
Business Manager . . . .TOOTER FORTUNE
Treasurer. . . . . JOY WARREN
Secretary. . . . . .BROOKSIE DORN
Parliamentarian. . . . . BONNIE HULME
Business Mgr . . CHARLOTTE HUMPHREYS
Reporter. . . . . .CAROLYN BILBERRY

WOLVERINES

MEMBERS

FIRST ROW: Hock, Head, Campbell, Snyder, Wiggins, Rudd, Williams, Caldwell.
SECOND ROW: Post, Prescott, Sherman, Carey, Foster, Plaster, Lindsey, Williams.
THIRD ROW: LewAllen, McPeek, Feaster, Sedberry, Clifton, Curry, Bradford, Whitley.
FOURTH ROW: Laster, Fowler, Edwards, Hammonds, Cunningham, Hall, Henderson. Buck.
FIFTH ROW: Smith, Smith, Burgess, Billings, Bobo, Walding, Nelms, Myers.
SIXTH ROW: Thompson, Davis, Adams, Smith, Doss, Locke, Humphreys, Jarman.
SEVENTH ROW: Hubbard, Geer, Massad, Holman, Watson, Walding, Ainsworth, Moore, Elliot, Schmidt.

BAND MAJORETTES & OFFICERS

wow! look at those legs — Camilla — or who we sad???

MAJORETTES

Kay Stewart, twirler; Mary Sue Dillard, ass't. drum majorette; Camilla Bassham, twirler; Marquita Martin, drum majorette.

OFFICERS

FRONT ROW: Betty Wylie, vice-president; Mary Sue Dillard, secretary; Marquita Martin, librarian; Marianna Key, reporter; Jimmy Wright, president. BACK ROW: Jimmy Hock, student council representative; Don Flippin, parliamentarian.

THE WOLF BAND

ATHLETICS

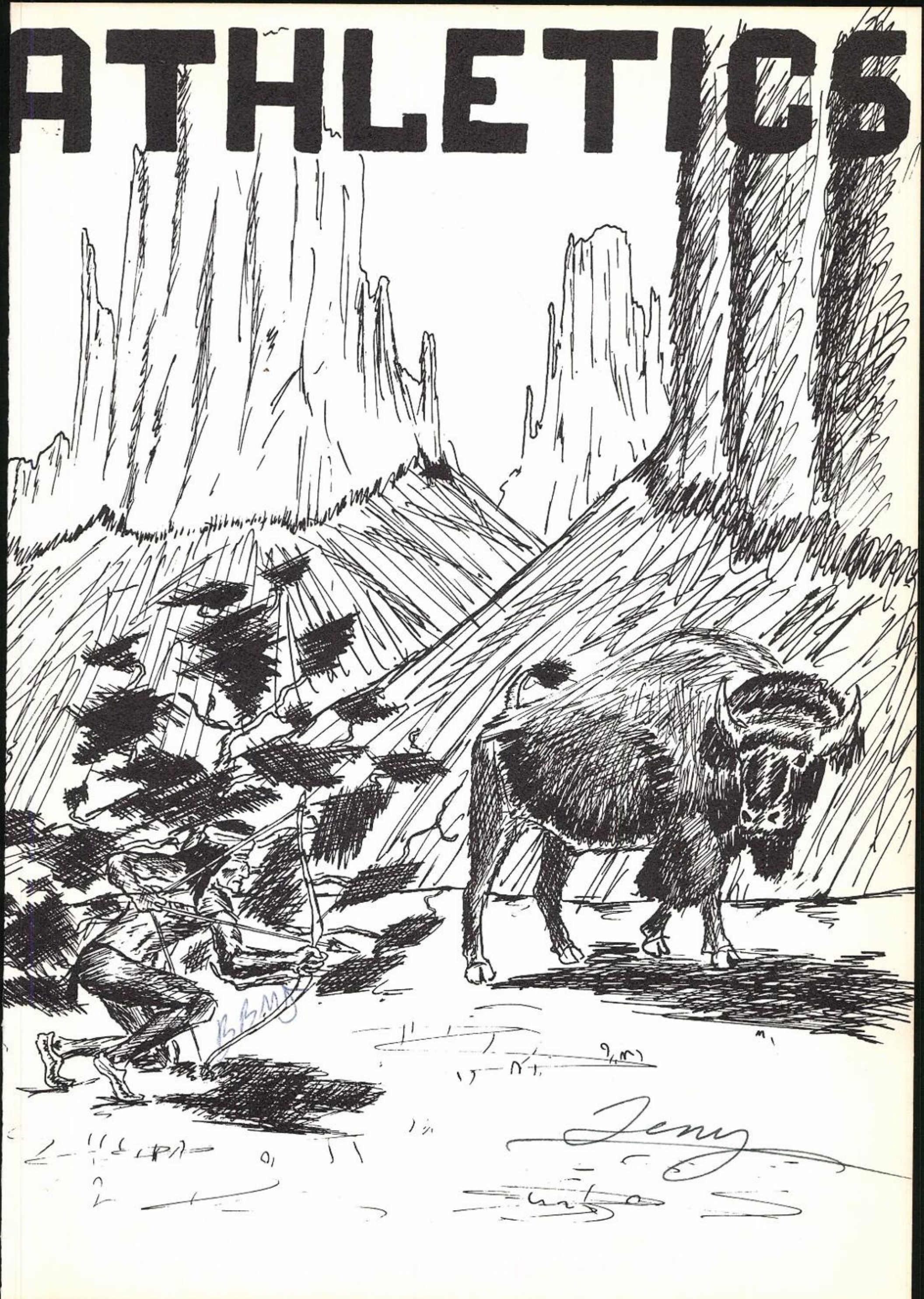

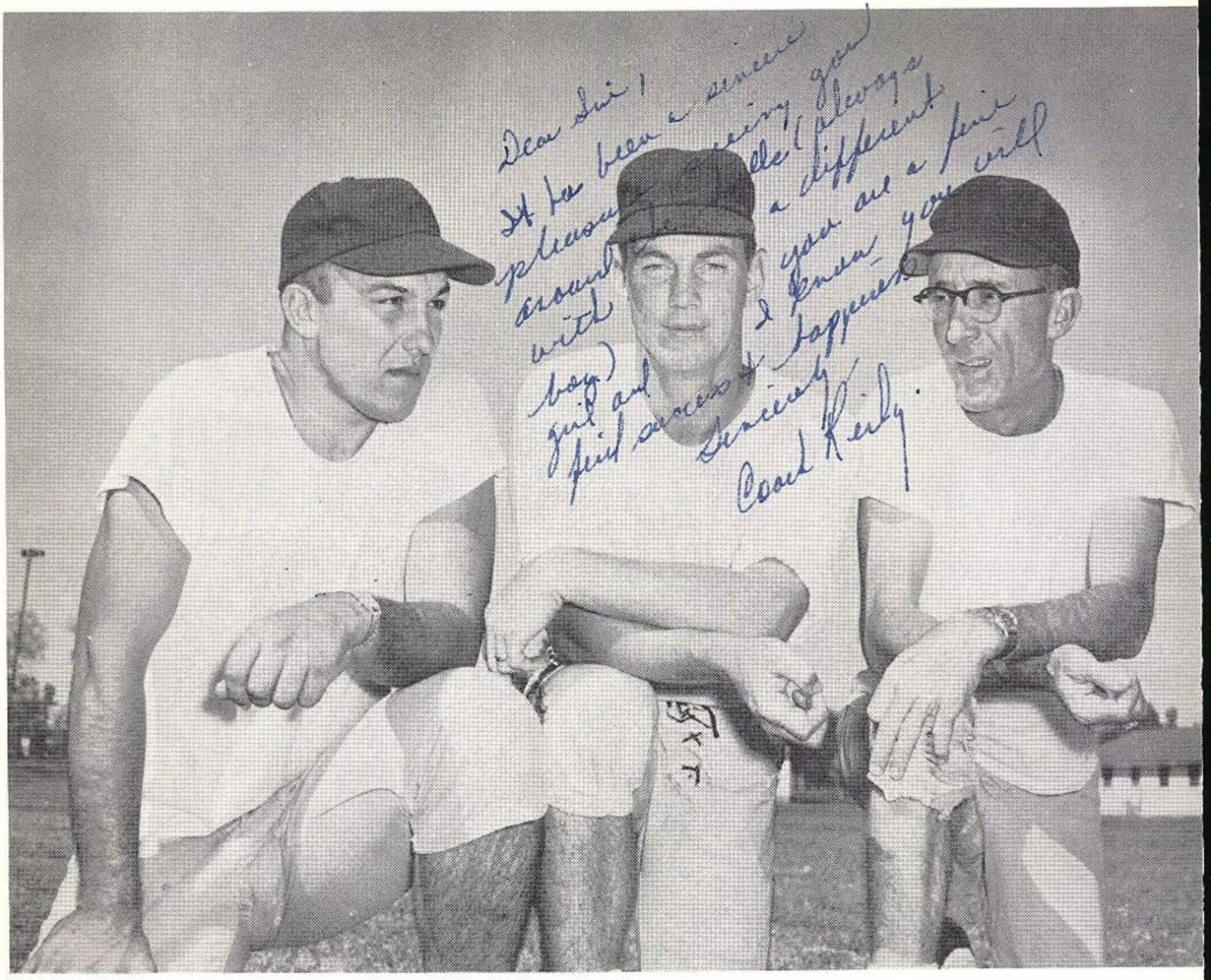

COACHES

DILLARD ADAIR is a graduate of McMurry College. He coaches the A-team backfield and A-team basketball.

BOB REILY is a graduate of McMurry College. He coaches the A-team line and track.

CREDIC BETTIS is a graduate of South West Texas. He coaches the B-team in football and basketball.

CO-CAPTAINS

LEFT TO RIGHT: Weldon Ennis and Arlis Parkhurst, both juniors, are both two year lettermen. At the end of football season, the football team elected them as co-captains for the school year '53 and '54. They were presented with this honor at the football banquet.

"A" TEAM

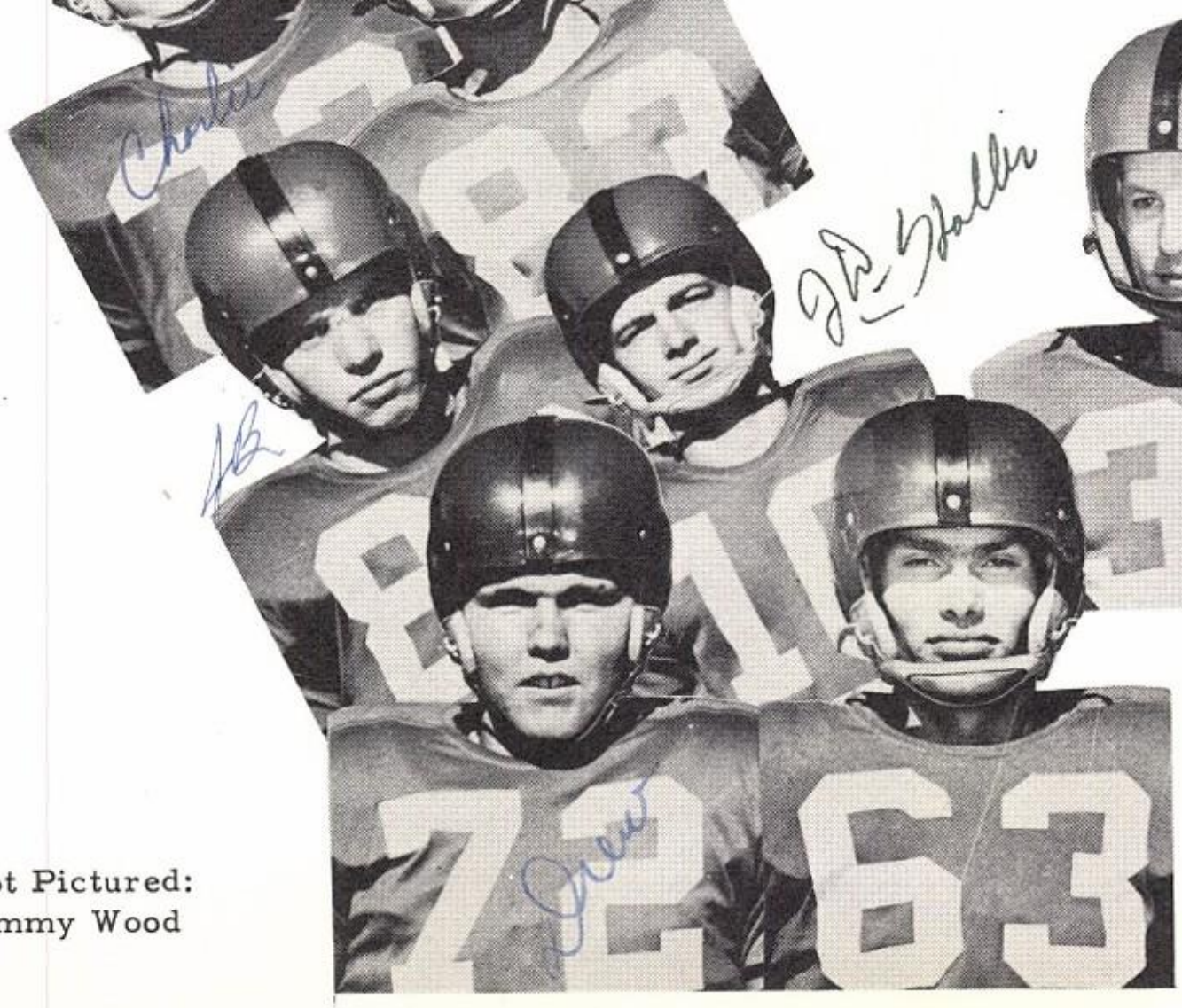

Not Pictured:
Jimmy Wood

LETTERMEN

Not Pictured:
Frank Mackey

BACK ROW: Lee Mulligan, Tommy Shelley, Tommy Webb, Donald Fite.
FRONT ROW: Billy Davis, Bob Kiker, Bobby Williams.

Cedric Bettis

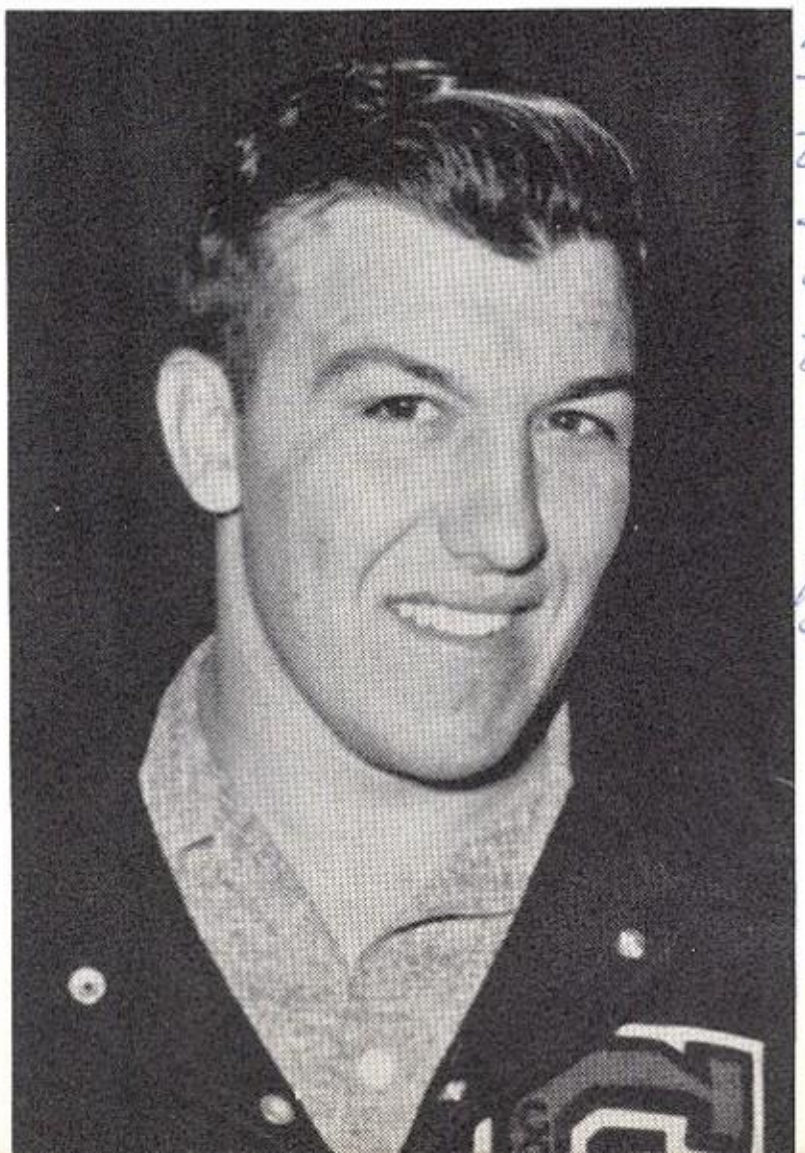

Mary Sue,
It has been a
pleasure to work
with you kids
this year. You
shown a very
school spirit
year. Keep
spirit up
that is truly
part of any
team.

Sincerely,
Coach Bettis

FOOTBALL
"B" TEAM

BACK ROW: Charles Black, Jimmy Hock, Donald Forrester, Carroll Carney. FRONT ROW: Jesus Valdez, Ronald Steward, Perry Barber, Larry Gaylor. NOT PICTURED: George Lay Powell.

BASKETBALL

"A" TEAM

FIRST ROW: Arlis Parkhurst, Frank Mackey, Billy Williams, Hollis Gainey, J. B. Padgett. SECOND ROW: Bud Hock, Don Flippin, Charles Black, John Conaway, Billy Simmons.

BASKETBALL

"B" TEAM

FIRST ROW: Tommy Shelley, Tommy Webb, Bobby Williams, Don Fite. SECOND ROW: Coach Bettis, Perry Barber, Donald Forrester, Jimmy Woods.

TRACK TEAM

Last year Charles Small won second place in the high hurdles in the regional meet and went to State. Hollis Gainey won first place in the 100 and 220 yard dash and fifth place in the 220 at State.

Boys placing at the district meet were Bud Windham, third in the 120 high hurdles; Drew Cawthorn, second in discus; and J. D. Chandler, tied for second place in the pole vault. These boys all went to Regional.

HURDLERS:
Charles Small
Bud Windham
Tommy Webb

SPRINTERS:
Hollis Gainey
Tommy Jamison
Don Fite
Frank Mackey
Jimmy Wood

880 MEN:
Jerry Gassiot
H. C. Blassingame
Jesus Valdez

MILLERS:
Lyndal Carey
Ronald Steward
Hubbard Ferrell

SHOT AND DISCUS
Sonny Palmer
Drew Cawthron
Henry Lobban

POLE VAULT:
J. D. Chandler
Frank Mackey

BROAD JUMP:
Bud Windham
Bob Williams

HIGH JUMP:
Frank Mackey
Tommy Webb

ACTIVITIES

MITCHELL COUNTY SHOW

First place milk-fed calf shown by Billy Bridgford. Bridgford's calf also won first place in the open class, Grand Champion Hereford, and Reserve Champion of the Fort Worth Livestock Show.

Below, Waymon Thurman shows Reserve Champion dry-lot calf of the Mitchell County Show.

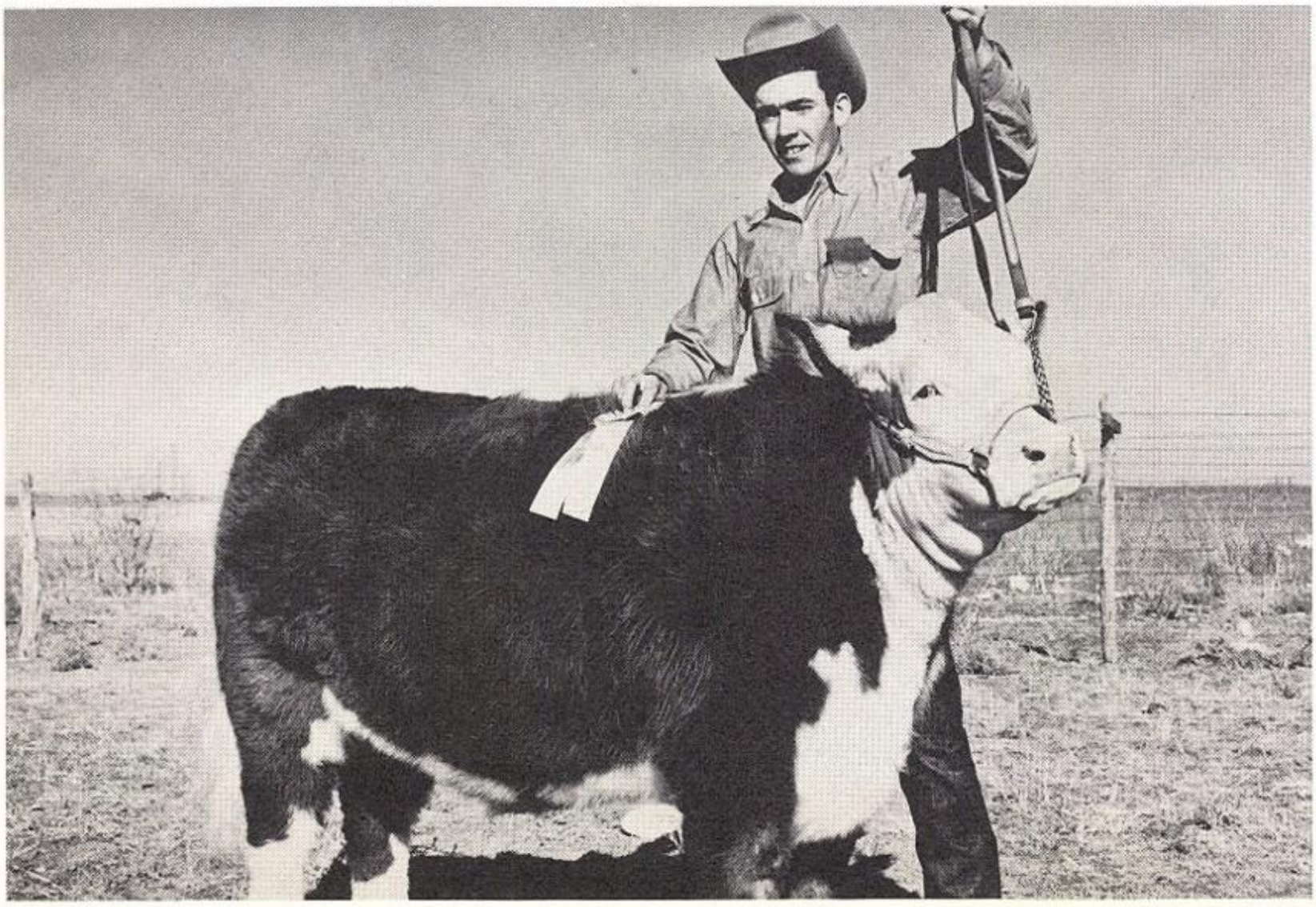

Best lot of three at Mitchell County Stock Show shown by Betty Sue Hammonds, George Powell, and Billy Bridgford.

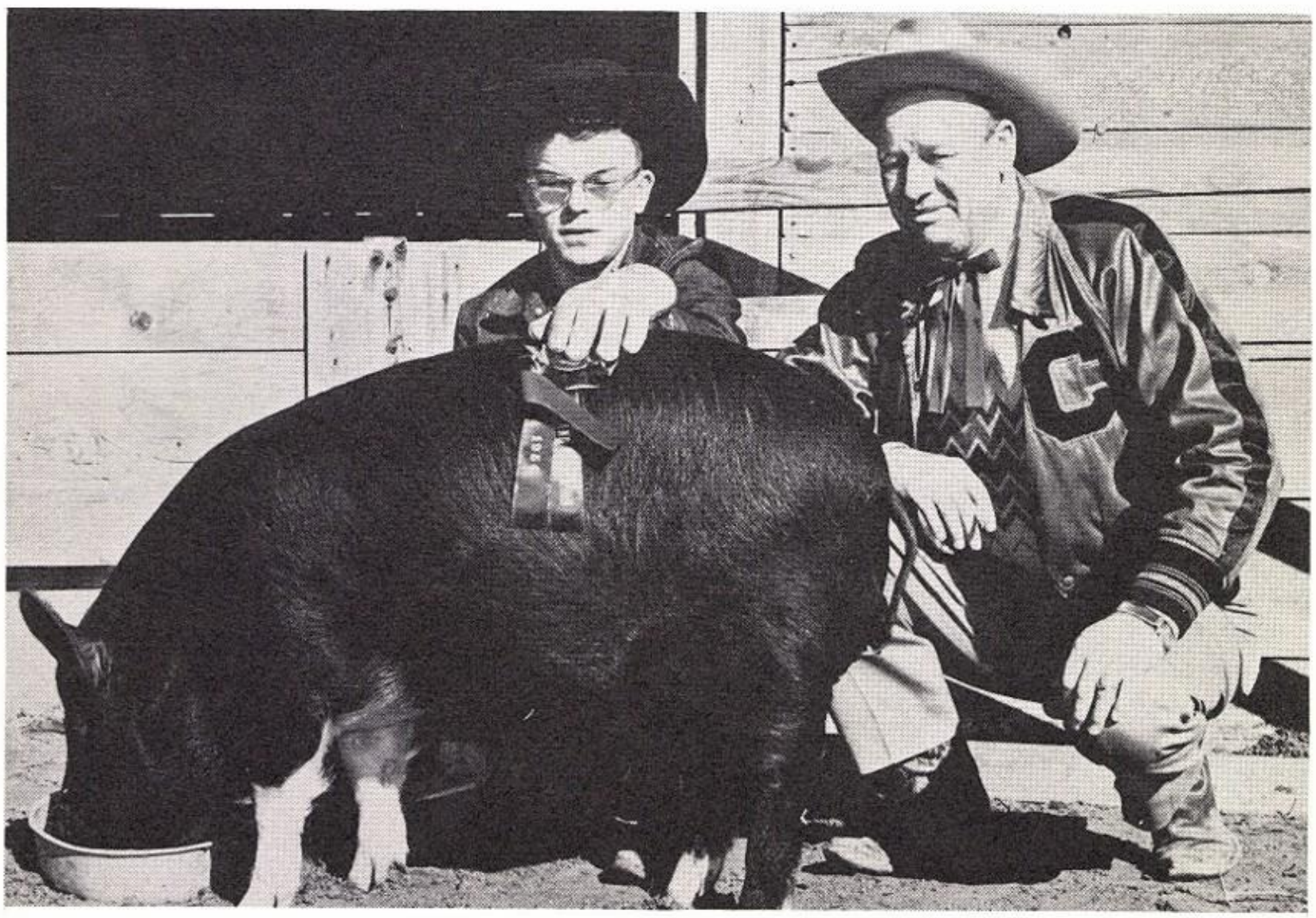

Grand Champion swine of Mitchell County Stock Show owned by Wayne Jones and pictured with sponsor R. E. Post.

Honored guest, Willis A. Sutton, converses with Corydon Elliot, Joe Ed Underwood, and Jackie Caffee.

The Superintendent after hours.

SCENE

Seen around, especially at football games and pep rallies - the mascots of the Wolverines and band; Pat Massa Cindy Smith, Steve Shawn, and Susan Hanks.

SPEAK NO EVIL, HEAR NO EVIL, SEE NO EVIL!!

AROUND

WHATS UP BOYS?

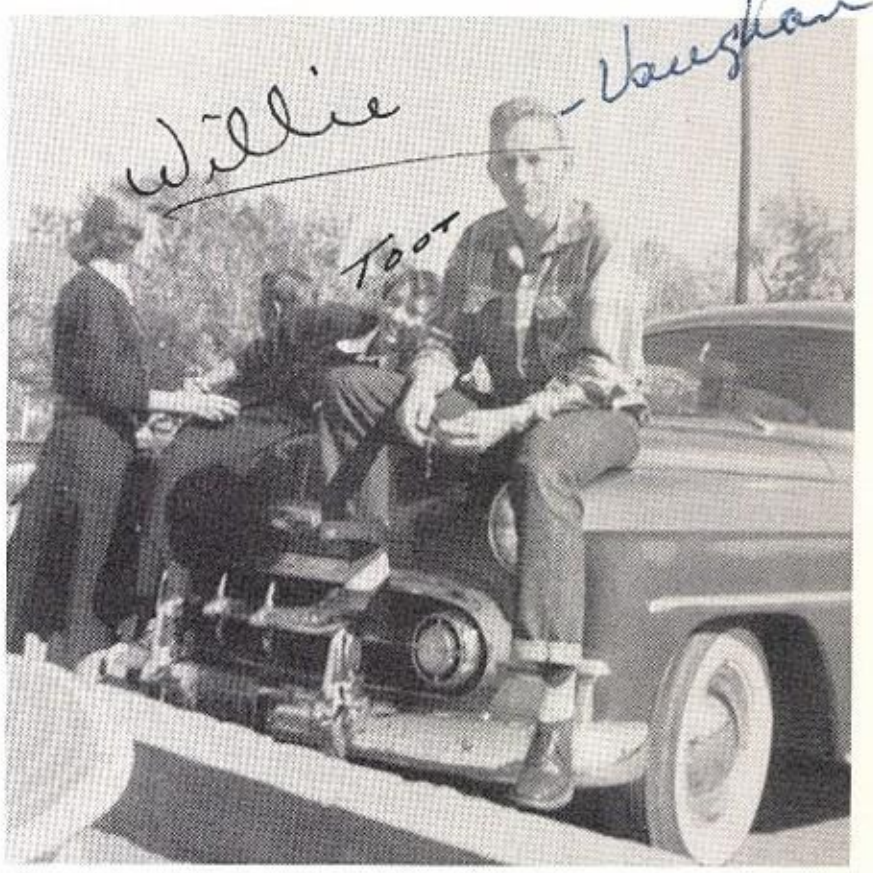

THUGS OF C.H.S. !

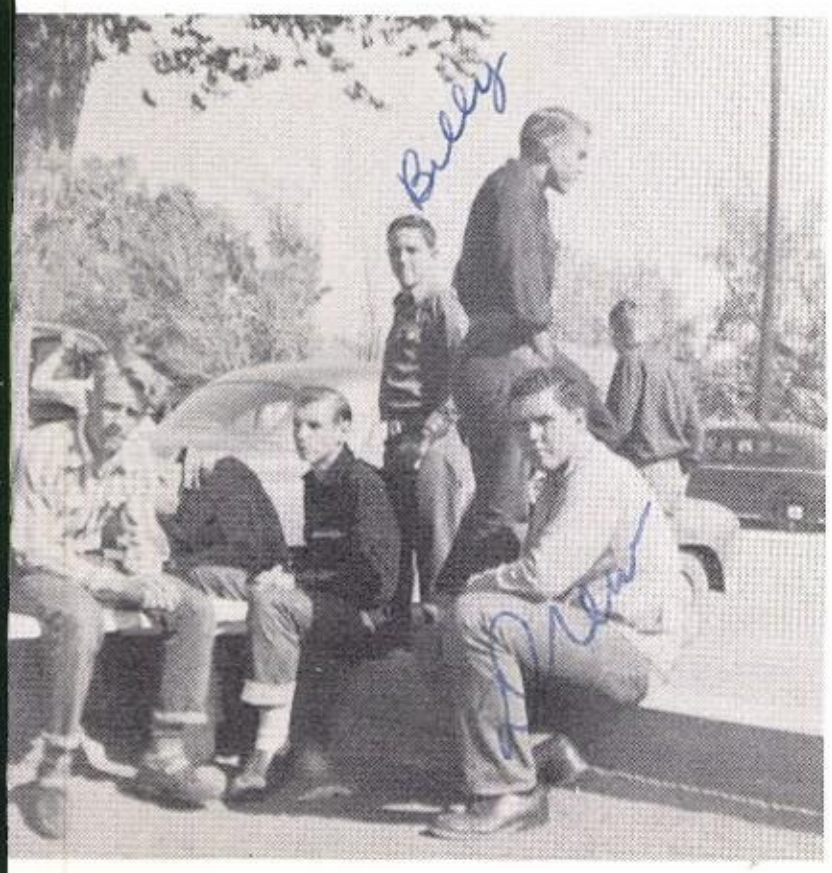

ALL THOSE STUCKUP PEOPLE!!

SOLEMN GRANTLAND!

NOON TIME

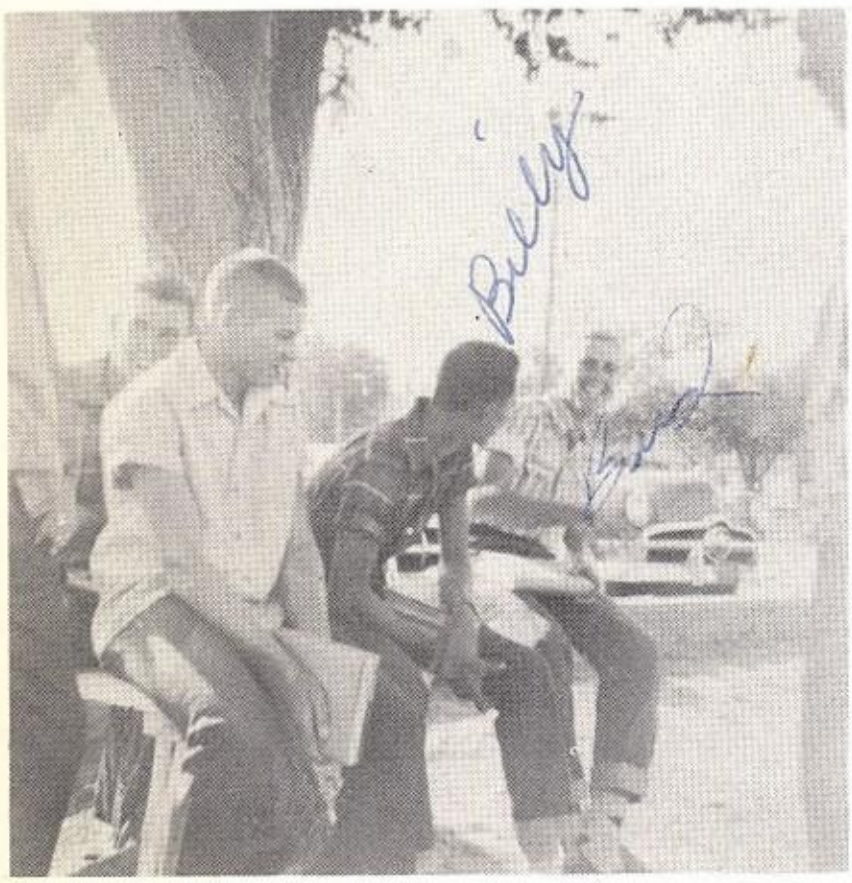

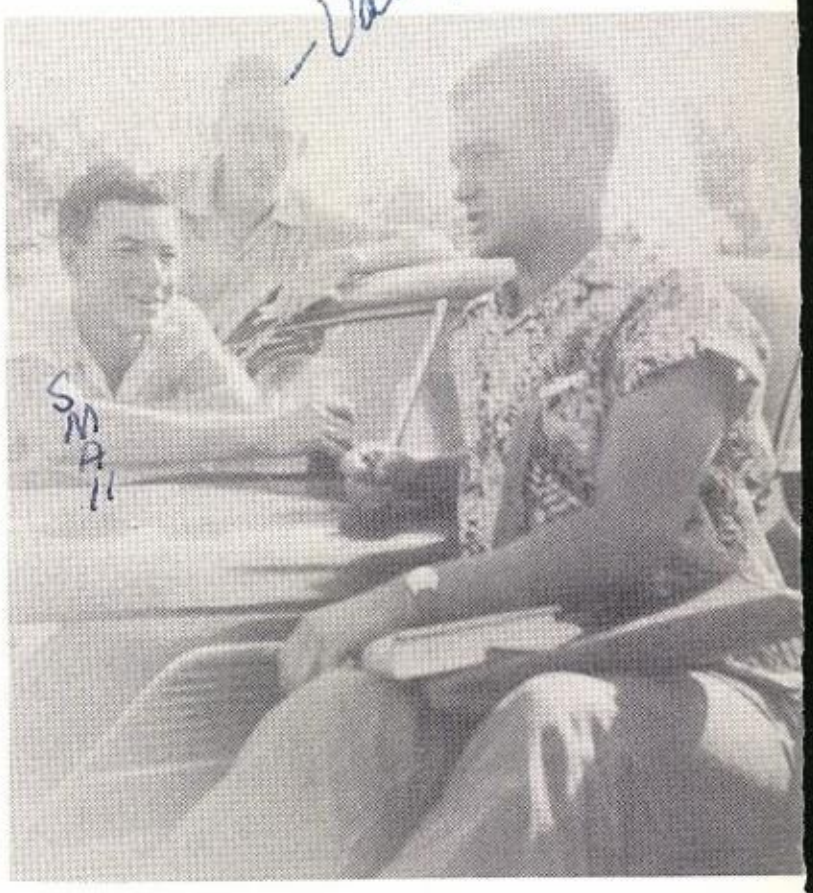

All the "gang" and coach too

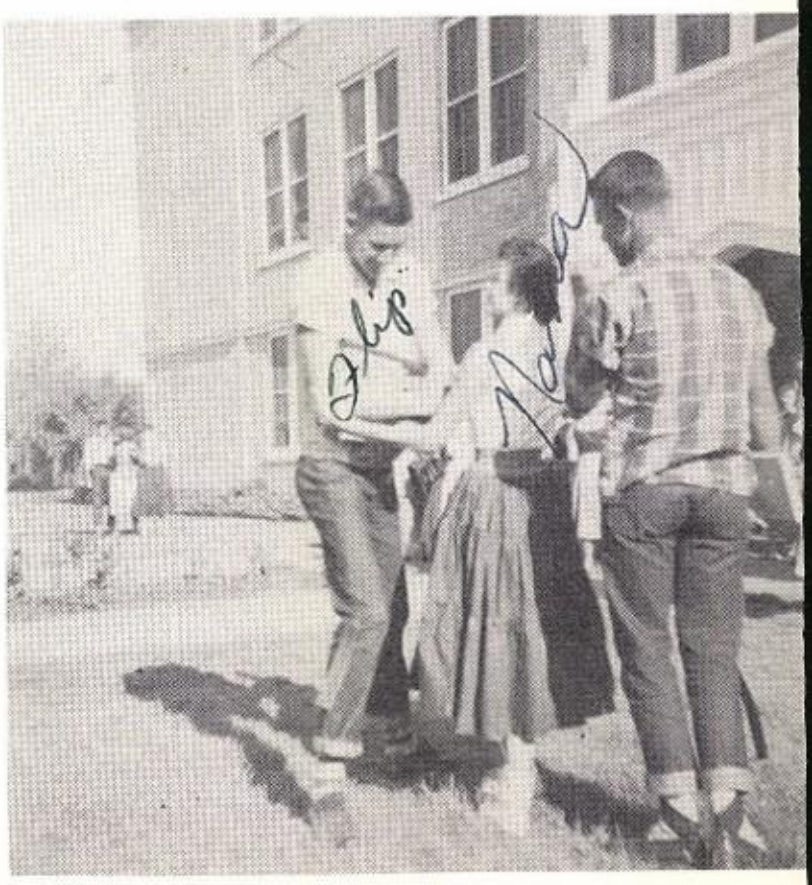

How do Sylvia and Nana rate? ? ?

Best Wishes to a fine Choralette — Curtis Baker

CHORAL CLUB

a good job as Secretary-Treasurer

The Choral Club had the honor of being selected as one of the clubs in this district to sing at the Music Festival at the State Fair in Dallas, Texas. They are pictured in the Automobile Building on the Packard stage. Mr. Baker is shaking hands with Mr. H. T. Hatchett, Director of Choral Music in San Benito, Texas, and local chairman of the Texas Music Educators.

Dear Sue,

It looks like one more year is gone. I want you to note that I am writing on this page. It is the only way I would ever make it.

I have really enjoyed sharing nearly all my classes with you. Speech has been pretty rugged, but only a few more days and a few more ?! o'clock practices and we will be through. I say that we will unless we are failed.

Think of me next year in Solid and Trig. and all the fun we had in Plane Geometry. I think you are a very sweet girl and value your friendship very much. I have enjoyed working on the style-show with you. If we ever make it through it will be a miracle. Let's look forward to next year though, and forget all our troubles.

Love ya! Yours

SPEECH

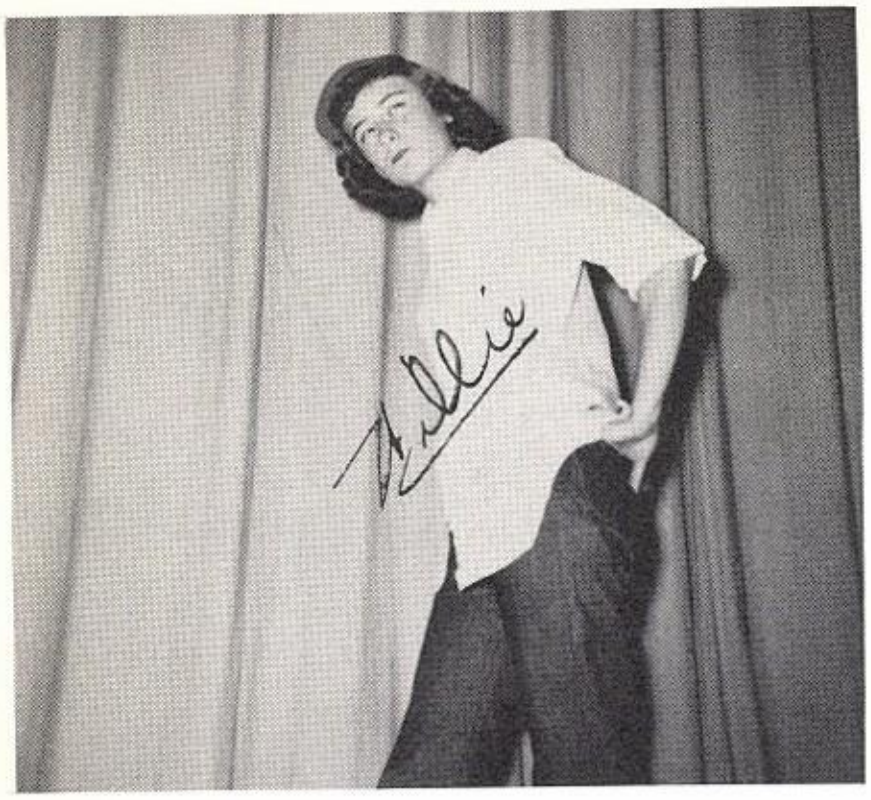

WHAT? A BOY??

"Life Gets Tedious, Don't it?"

Swing and Sway?!

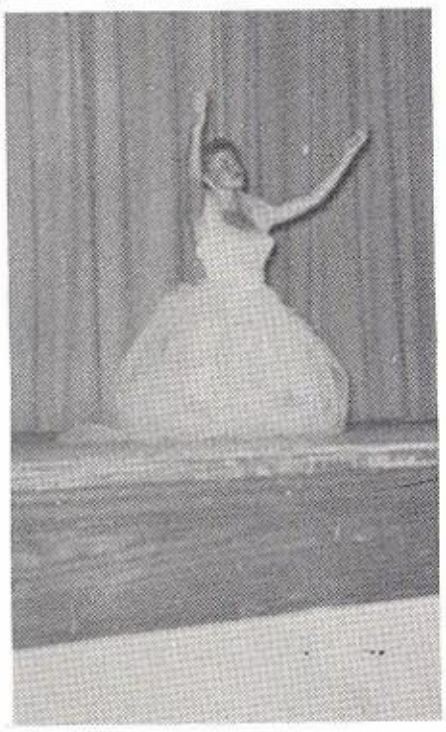

Are You Color Blind?

GIRLS MUST TALK?

ACTIVITIES

"THE OTHER WISE MAN"

Christmas Choral Readers

COLOR DAY

"We're behind the Wolves"

WHAT? . . . LEADERS!!

Camilla Remember all the fun we had that day! and Prairie Jump!!!

Twirling for the Wolves.

"PRAIRIE JUMP!"

The violators of Color Day get the treatment from Judge Morris.

FOOTBALL BANQUET

Coach Bettis, Coach Reily, Wilma Anderson, President of the Wolverines, Rev. Paul Fullerton, guest speaker, and Coach Adair.

Coach Adair and the "Hustlin'est" Wolf, J. D. Chandler.

Co-Captains: Arlis Parkhurst and Weldon Ennis, Brooksie Dorn, Wolves Sweetheart.

PEP RALLY

Look out for the fire, girls!

Here is an important part of any team.

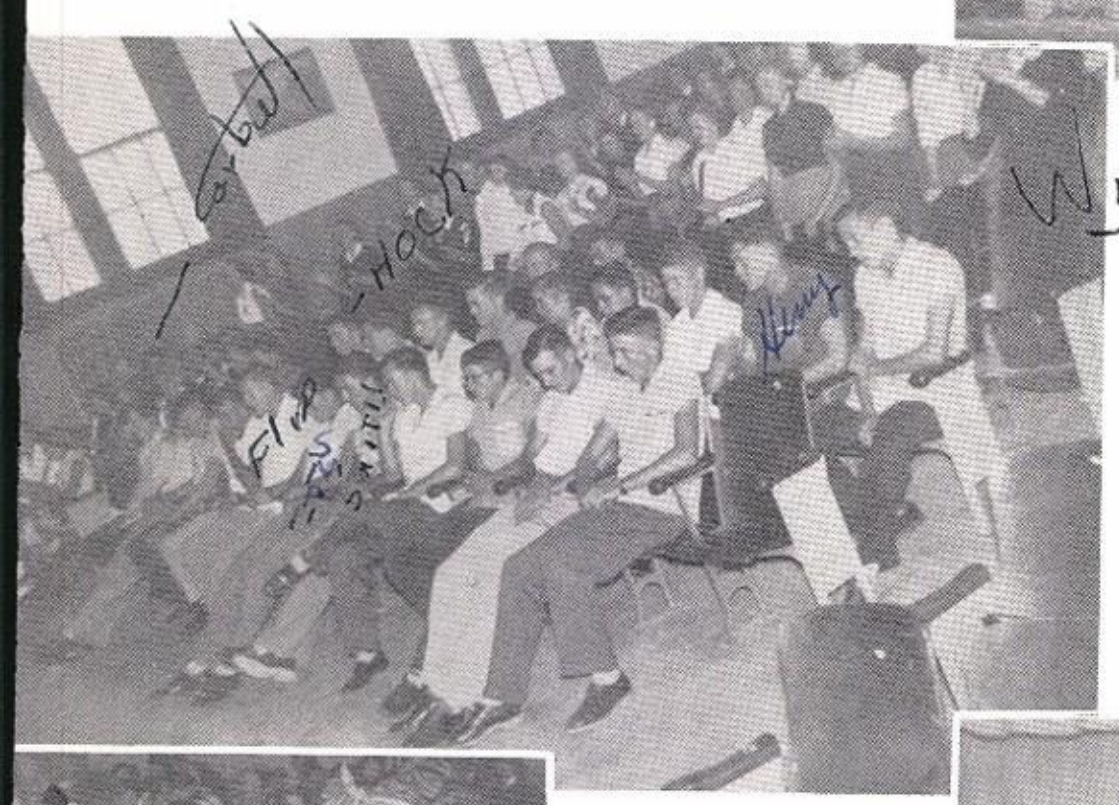

A sad looking bunch for a pep rally.

He's good-looking, but look at that background!

It's all over now.

The entire "A" squad of football boys are pictured here with the three coaches at the presentation of the letter jackets.

LETTER JACKETS

The graduating senior boys are pictured with Coach Adair on receiving their letter jackets. They are, from left to right, Hubbard Ferrell, Henry Lobban, Charles Small, Coach Adair, J. D. Chandler, Rocky Allen, Jimmy Shurtleff, and Joe Shoemaker.

THE BAND IN ACTION

Get busy, Fanelle!

Colorado, Colorado,
You're our dear old high?

Blowing wild or
wild blowing?

What a ballgame!

On the night of the opening o the teen-town, Fanelle Boney Billy Bob Marlett, Tooter Fortune, and Arlis Parkhurst are seen making a selection from the jukebox

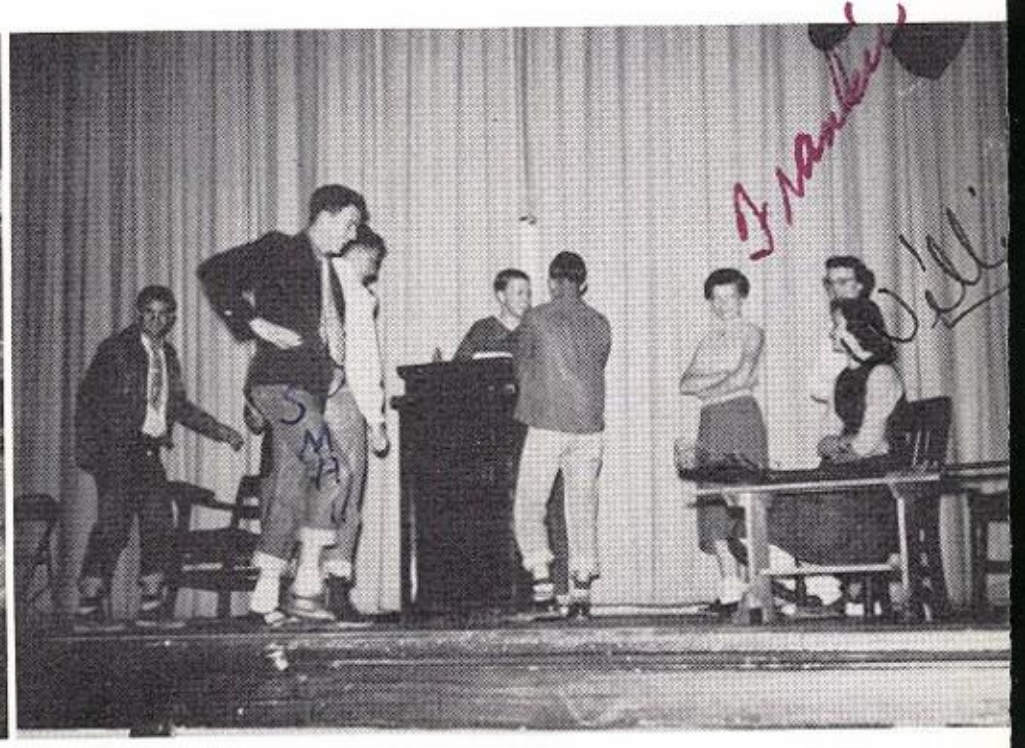

Four C. H. S. students were sent to the state student council convention at El Paso. Here, they are preparing to return home.

Kangaroo Court for Twirp Week! Wiima Anderson is convicted of letting Bud Windham change her tire while she was in her formal.

Pictured here are Don Flippin, Joy Morris, and Frankie Davis enjoying refreshments at a dance at the Civic House.

Licking pays off in a BIG way.

It did not pay off! Remember the cussin' out we got when we went back to English?

F. H. A. girls are wrapping Christmas gifts to send overseas.

F. H. A. district meeting, November 7, at Colorado City.

F. T. A.

Above are pictured the members of the Future Teachers of America, an organization newly organized in Colorado High School this year. They are pictured with their sponsors Mrs. Gerald Gordon, Mrs. Pauline Kayser, and Mrs. P. C. Wylie. The officers are Betty Wylie, president; Sylvia Harvey, secretary; Bonnie Hulme, treasurer; Joan Taylor, reporter; and Ann Rudd, historian.

It's even windy in Denton!

F. T. A. delegates Jean Rogers, Sylvia Harvey, Kay Wylie, Janet Patton, Bonnie Hulme, and Betty Wylie (Joan Taylor not pictured), assemble in front of the N. T. S. C. Administration Building.

HOWL NIGHT

QUEEN HOWL
Joan Taylor

KING HOWL
Jimmy Wright

Favorites are, from left to right:

LOU ANN COMER---Most Likely to Succeed Girl
J.D. CHANDLER----------Most Popular Boy
DONALD FORRESTER----------Cleverest Boy
MARCIA SCHMIDT----------Cleverest Girl
BILLY WILLIAMS----------Cutest Boy
BETH NEWELL---------- Friendliest Girl
ARLIS PARKHURST----------Neatest Boy
JOAN TAYLOR ----------Queen Howl
JIMMY WRIGHT---------- King Howl

WILMA ANDERSON----------Neatest Girl
DREW CAWTHRON---------- Friendliest Boy
LOU WATSON ----------Cutest Girls
And MARY SUE DILLARD
SONNY PALMER ---------- Cleverest Boy
JEAN ROGERS ----------Most Popular Girl
WELDON ENNIS----- Most Likely to Succeed Boy

Not Pictured ----------BILLY BOB MARLETT
Royal Trumpeter.

WOMANLESS WEDDING

Wait! First my fee!

Umm, Umm, Good!

Petit Ballerina

The Winners, no doubt?

ADVERTISING

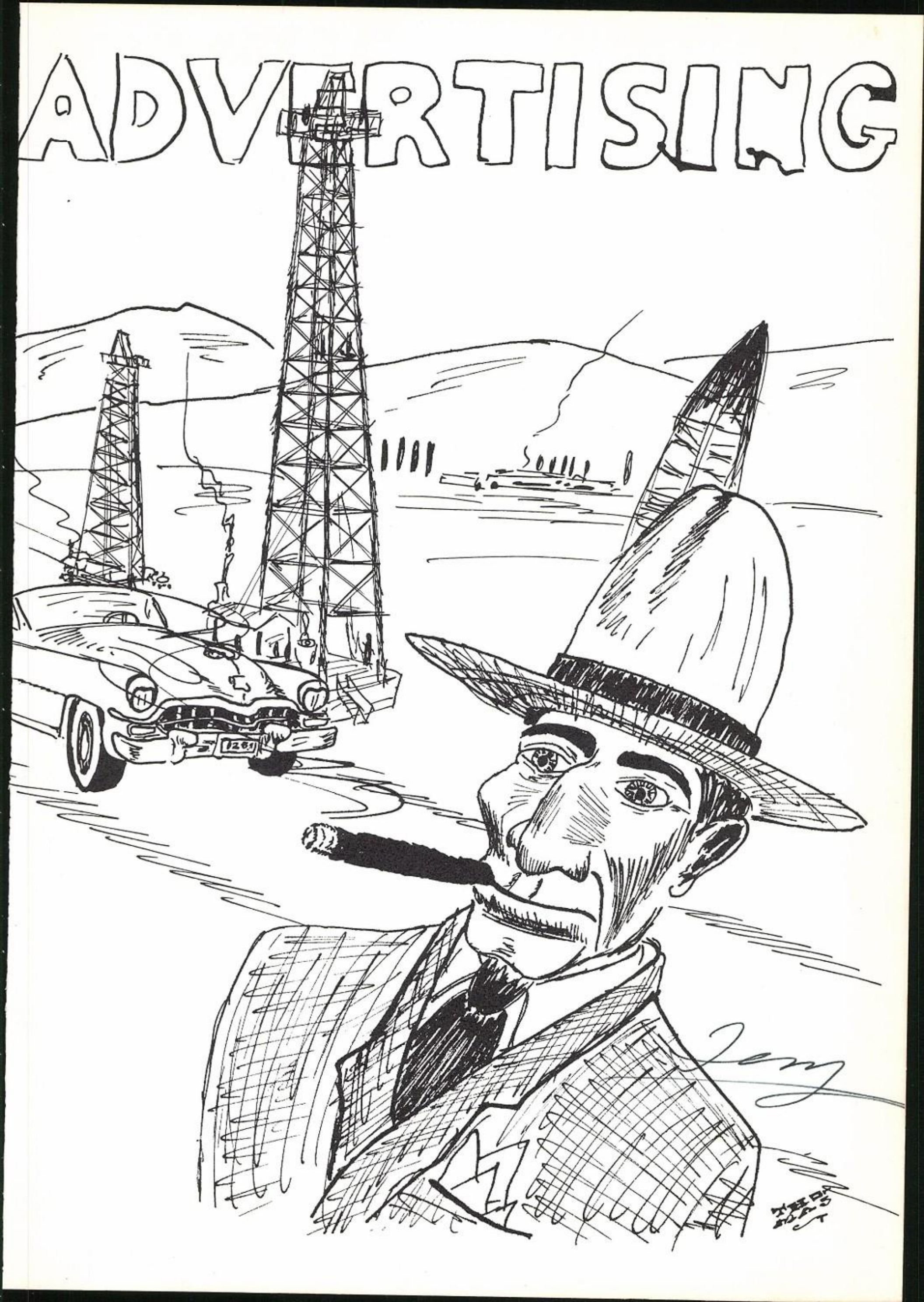

RUFFIN LOCKER PLANT
"Complete Locker Service"
Colorado City, Texas

Wholesale Meats

MASSADS

132 E. 2nd St.
Colorado City, Texas

HAMMOND
LUMBER and SUPPLY CO.

283 West 2nd Phone 63
Colorado City, Texas

Prescriptions
OUR SPECIALTY

BILBERRY'S
CORNER DRUG
Colorado's Prescription
Drug Store
Phone 251 Colorado City
Texas

FULLER FOODS

175 West 3rd Street
Colorado City, Texas

SMITH and GUNN BARBER SHOP

"It pays to look well"

116 East 2nd Street
Colorado City, Texas

ROBERTS BUTANE
APPLIANCE COMPANY
Colorado City, Texas

Phone 165 Box 483

Colorado City
"Center of Future Progress
of West Texas

COLORADO CITY CHAMBER
OF COMMERCE

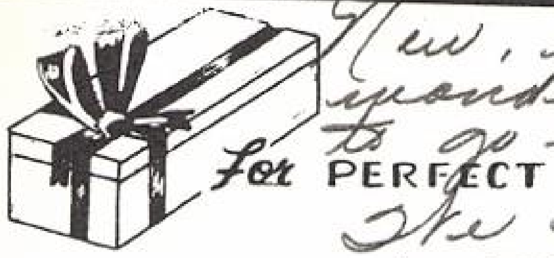

THE HOBBY HOUSE
Mrs. Thelma McSpadden
499 East 2nd Street
Colorado City, Texas

LEONARD HENDERSON
SERVICE STATION
Texaco Products
Phone 600

Pick and Pay

SUPERMARKET

Colorado City, Texas

Fine Gifts For All Occasions!
J.P. MAJORS COMPANY
Your Jeweler For
50 Years
129 East 2nd Street
Colorado City, Texas

ROOT MEMORIAL HOSPITAL

ROCKWELL BROS. & COMPANY

Lumbermen

P.O. Box 243
320 West 2nd Street
Colorado City, Texas

SHELL SERVICE STATION
Washing and Lubrication
Dennis Walding, Operator
208 W. 2nd Street Phone 1382

DRUMMOND APPLIANCE
General Electric Dealer
421 East 2nd Street
Colorado City, Texas

G.D. FOSTER

INSURANCE AND LOANS

Res. Phone 130
Bus. Phone 327

247 Walnut
Colorado City, Texas

Stay like you are
Sue. C.H.S. needs
you

COLORADO DRUG COMPANY, INC.

Colorado City, Texas

Phone 89

BEN ELLIOT GROCERY

12th and Hickory

Colorado City, Texas

DAIRY FROST

13th and Hickory
Phone 1040

Colorado City, Texas

MAX BERMAN
DEPARTMENT STORE

"For Everything to Wear"

Colorado City, Texas Phone 31

CITY BOOT & SHOE SHOP

Shoes Repaired
Handmade Boots,
Belts, Billfolds, & Buckles

Colorado City, Texas

FRANK MOTOR CO.

"Transportation For Your
Future"
245 Chestnut Street
Colorado City, Texas

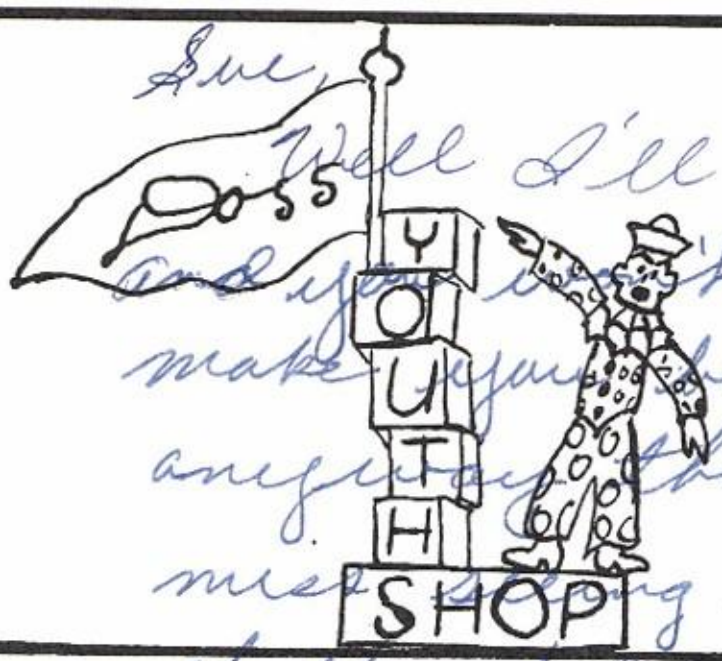

Sue,
Well I'll be gone next year and you won't have me here to make you behave. Try to behave anyway though won't you. I'll miss seeing you and all the rest of the kids in C.H.S. Hope you make out all right with Gladys next year. Good luck & Best Wishes
Bob

L. C.'S
RADIO & T. V.
SERVICE
1277 Walnut Phone 134
Colorado City

BETTER CLEANERS

For Better APPROVED SANITONE SERVICE Dry Cleaning

Paul Hunter

Colorado City, Texas

JEWELERS FOR GENERATIONS
SAM L. MAJORS
COLORADO CITY, TEX.

NEEPER'S TRIPLE "AAA" CO.

Root Beer Stand

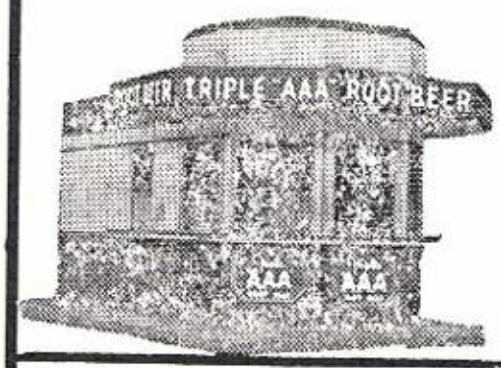

Highway 80

COL-TEX STATIONS

Wholesale & Retail Marketers

Colorado City, Texas
257 E. 2nd Street Phone 94

HUMBLE

BILL BLOOMER
Sixth & Hickory

JAMES M. BOYD
Wholesale Agent

RAY NOBLE
242 East Second

Dear Sue,
I surely enjoyed teaching your class this year. I have missed you and hope that you will have a long life filled with many happy friendships. Remember to give to the world the best you have and the best will come back to you.
Love,
Ruth Wyche

ROY E. WARREN
Distributor of Texaco
Petroleum Products
Box 111
Colorado City, Texas

MOSER
WHOLESALE PRODUCTS

140 Oak Street Phone 216
Colorado City, Texas

Compliments of
CRADDOCK MOTOR CO.

"Your Friendly Ford Dealer"

118 Walnut Street
Colorado City, Texas

THE BRANDON STUDIO

136 W. Second Street

Colorado City, Texas

COLORADO RECORD

136 Walnut Street

Colorado City, Texas

POND & MERRITT
283-93 Walnut Street
Colorado City, Texas

Fine Cleaning Since 1924

MAGNOLIA PETROLEUM
PRODUCTS
L. L. Comer & Son
Phone 232
Colorado City, Texas

COLORADO
AMUSEMENT COMPANY

Palace Lone Wolf

Theatres

Ritz Texas

Colorado City, Texas

CADDELL TRANSIT
CORPORATION

P. O. Box 988
Colorado City, Texas

M. N. Caddell
President

Distributors
U. S. Royal Tires

Firestone

COLORADO TIRE & SUPPLY

Colorado City, Texas

MITCHELL
COUNTY ABSTRACT CO.
Colorado City, Texas

H & M FURNITURE COMPANY

"The Home of Better Furniture"

James A. McNeil

Phone 624 Box 393
Colorado City, Texas

L. B. ELLIOTT INSURANCE
AGENCY
Charles M. Godwin, Manager
Phone - 106

Congratulations!

The Friendly
CITY NATIONAL BANK

Member F. D. I. C.

Serving Mitchell County Over Fifty Years

105 West Second Street

Colorado City, Texas

Dear Sue —

Since I have written that bull over there on the other page, I can write what I feel. I have a very deep feeling for you and your family. You are a very fine girl and your parents are very fine people.

You are a beautiful girl and have a lovely personality. If you stay as you are you will have every success in life. I have a deep and lasting respect and friendship in my heart for you.

May God keep you till next year and forever more.

Always your friend
Perry

Congratulations . . .
Senior-Junior
Sophomore
KIKER AND SON
Try our easy lay-away Plan

CREATIVE FLOWER ARRANGEMENTS
MARY'S FLOWERS
709 East 6th Street
PHONE 871 COLORADO CITY
Flowers By Wire

GOOD YEAR TIRES
SHELL
THOMAS BROTHERS
Shell Products-Goodyear Tires
Phone 14
Colorado City, Texas

Quality FOODS
at LOWER PRICES
DRIVE-IN
Food Market
East Highway 80

CONGRATULATIONS!
For the "Best Deal Everyday"
SEE
HARVEY CHEVROLET
877 East 2nd Phone 1166

GULF
GULF OIL
PRODUCTS
J. L. GALEY, *Consignee*
Colorado City, Texas

HOWARD ROGERS

Wholesale Meats

Res. Phone 585----Colorado City, Texas----Slaughter House 960

All Meat Government Graded

WEBB BUICK COMPANY

"Get Buick's Deal Before You Buy"

Phone 991------901 East Second

Compliments of

BODINE BROS. DAIRY

Bodine BROS. DAIRY GRADE A RAW MILK COLORADO CITY, TEXAS

"As Good As The Best But Better Than The Rest"

Congratulations SENIORS

Hirsch Shoe Repair

Landau's Men's Store

W. R. Powell

E. V. Grantland

Loving's Welding Shop

Hammond's Service Station

Buckalew's Pit Bar-B-Que

Hock's "66" Service Station

Western Cafe

L. J. Taylor

Walker Motor Company

John Drummond

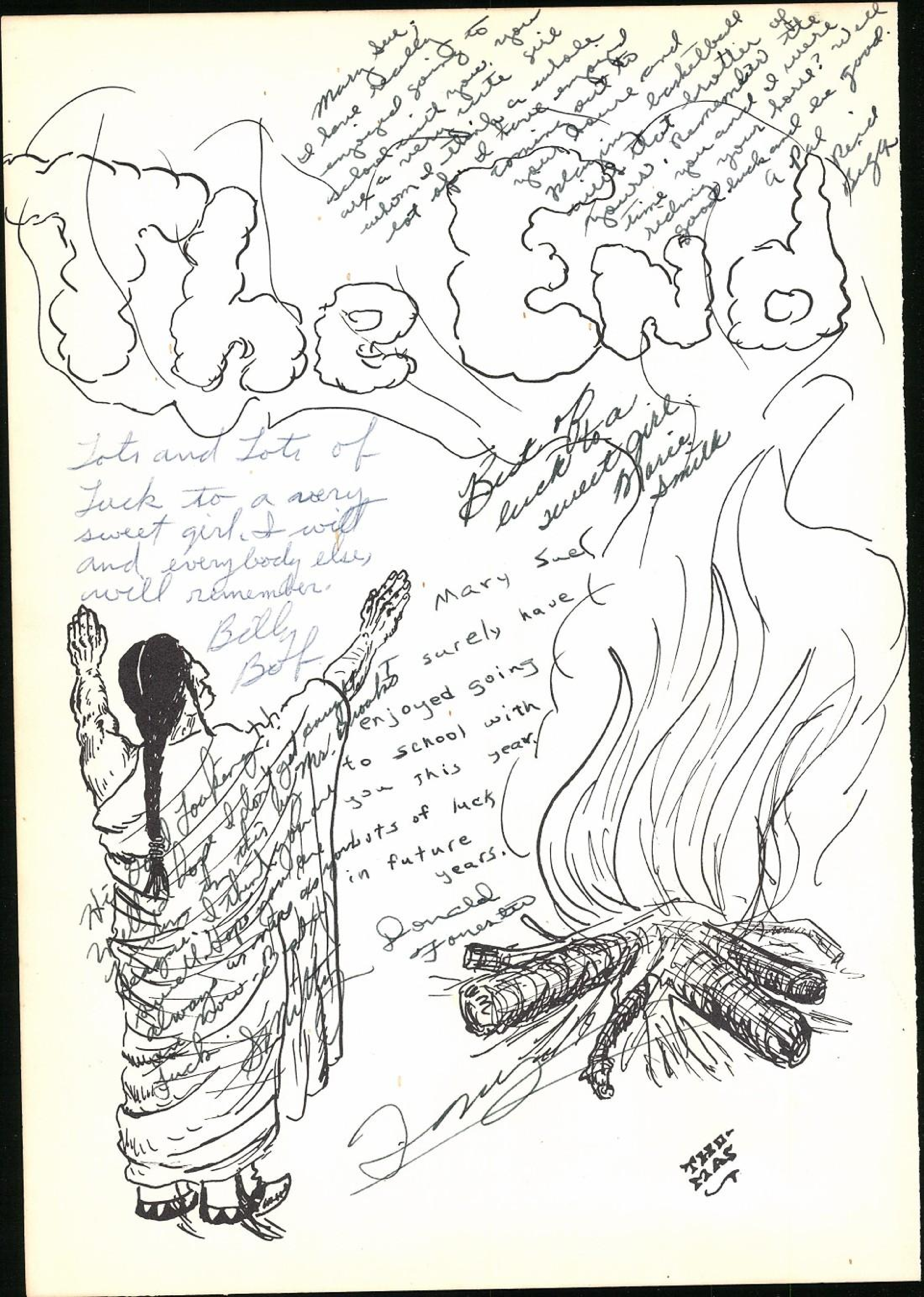

Mary Sue, I have really enjoyed going to school with you. You are a very cute girl whom I think a whole lot of. I have enjoyed coming out to your house and playing basketball with that brother of yours. Remember the time you and I were riding your horse? Well good luck and be good. A Pal Reid Biggs

Lots and Lots of Luck to a very sweet girl. I will and everybody else will remember. Billy Bob

Best of luck to a sweet girl Marie Smith

Mary Sue, I surely have enjoyed going to school with you this year. Lots of luck in future years. Donald Forester

Charles

Dear Mary Sue,

I really don't know how to say what I feel in my heart. You mean a lot to me and I don't want to see you hurt, ever. I think you are the most beautiful girl in high school, but everywhere you go please watch your step. Take care of yourself next year when I am not here to look out for you. See, since I have been going with Marcia I have learned to respect her advice, so please pay attention to her. You also take care of her. She is a wonderful kid and I want you to see that she is treated right by everyone.

Next year at college I expect to have a lot of fun but I will miss you and Marcia and Sonny on our double dates. If you treat Sonny right he will be the most wonderful person in your life. But take care of him. Sonny is the type of guy that deserves the best so try to give it to him. You don't know how big a space there is for you and your family in my heart. But I sincerely love them all. always be good and wear a smile. God bless you and your family.

all my love

Charlie.

Dearest Suzie (better known as "S loves S"),

Well sweetie, I guess there is no need to say anything about how I feel about a certain page in this pretty annual. I still think it was a low blow! I believe I'll just see what I can do about that next year. But until then we'll just have to be satisfied with our present titles.

Curtis is rushing me so I'd better say S still loves you and close.

It's been real,

Lou Watson (official signature)

P.S. I've enjoyed living with you for the past year. Want to live with me next year?

Dear Sue,
Well, we've been real good friends for a real long time now — through thick and thin. Have a lot of pleasant memories such as Girl Scout Camp. See you next year.
Bobby Walding

Best of luck to a real cute and sweet Junior gal.
Carolyn

Sue —
The very best of luck to a very sweet girl, especially in the (drum majorette) tryouts. You will make a fine one! Thanks for your help.
Love, ya,
Joan

You've always been real swell to me and I hope we can always be good friends. Stay as sweet and pretty as you are now and you'll always succeed.
Your pal always,
Jerry

Well Sue, I guess we'll survive that "[illegible]" But take the bitter with the sweet I always say. I sure have enjoyed this school year though. Had lots of fun too. I hope we have as much fun next year and this summer. We're sure ...
— Speedy.

Sue, you surely are a sweet person. I hope for you the best always! Stay as sweet as you are now and you'll surely succeed.
Love ya lots,
Johnnie Kith

Betty (continued)

I have surely enjoyed all of our heart to heart talks. Your thoughts and opinions are rich and mean so much to me. Sue, you have had a few disappointments this year, but I think that will make you stronger both in emotional and spiritual ways. You are a tribute and a credit to Colorado High School. Indeed, you are a Who's Who in many things and definitely a favorite of all. You have accomplished so very much in your young life, but you have much more to obtain. For instance, your music could really be your most wonderful pastime. In your lovely musical manner, you seem to be able to express many of your different moods - that is surely a gift! Sue, I hope your college years and future life will be filled with love, happiness, luck and success. I know you will be adored by everyone and I just hope you continue to give of yourself to others. Please never forget me and make the most of your Senior Year. I hope you all get to go to New Orleans! Sue, I love you so very much and I certainly hope that this is just the beginning of a lasting friendship. May the best be yours, and may God bless you.

I love you,
Betty Claire

Dear Susie,

My, but we've had a lot of fun together! Remember all the band trips? Remember when we were in the 7th grade and the band had an all day picnic at Southwestern (he had a water-gun fight and came home sopping wet!) There was the trip to Carlsbad! Lubbock! and Wichita Falls! and our trips for contest to San Angelo. There are so many things that I couldn't begin to write them all in here. Last year when we went to San Angelo and went swimming we had a lot of fun and when we went to Lubbock and went swimming. They opened the Tilt-a-Whirl and the Bumper-Cars for us. There are just so many things! This year we've been in several classes together and I've enjoyed them all. I ~~guess~~ Know Mrs. Gordon and Miss Miller have given us some plenty ruff times, but we've honestly made it. Can you realize that we're almost Seniors? I can hardly believe it. I'm going to miss getting to finish High school with you and all the other kids I've been with so long. Maybe you can come see me and I'll be back to visit. You are a wonderful person; one of the sweetest friends I have!

All my love to a very dear friend, Thanks Sue

COPY

Jimmy Wright

Dear Suzie-ie-ie,

Well, Sue, here it is the end of school and Jim nearly out. Jim sure going to miss everyone next year.

Suzie, I just want to take a few lines to say how much I have enjoied going to school and knowing you. I have espically enjoyed being in band. I Think you made a good majorette and Jim sorry you didnit get drum-majorette, but Suzie you and I both know we dont always get just what we want. That is just part of life! I know how much you wanted it and how much it hurt you. But keep up your chin and it will all come out in the wash. Just do your best as assistant, which is a lot, because you are really good!!!

Suzie, I will never forget all our wonderful band trips! We have really had some times, No? yes!! Espically those to Wit. Falls, Abilene, and Carlsbad.

You are really a swell kid with a cute, or rather, pretty smile. Keep your high ideas and molals and you will be happy.

Best of luck next year in, Ugh!, English III, and band. Just remember me as stupid Jimmy.

Best wishes for health and happiness and may God bless you. Jimmy, your friend

P.S. - you and Sonny be good.

1.G. Dear M.S.D.,

Only one more to go an then were out. Then great big ole Seniors. How do you ack when your a Senior? Sue its sure has been a long, hard, climb but it was sure worth it. Lets really work hard next year an see if we can't take that swell trip to New Orleans. I'll sure miss all you kids this summer but as soon as I get back I'll look you up. Be good this summer and dont get into any trouble. Sue just stay the way you are now and you'll always have an over-abounde[S.P.-1 HA]nce of friends. See ya next year Sue.

Love Ya,
Vaughan Grantland

PRESIDIO PUBLICANS
SAN ANGELO, TEXAS